

PLAT OF PROPERTY SURVEY

ADDIE G. PAYNE

LOTS 423, 424, 425, 426, 427, 438, 439, 440, 441,
442, 458, 459, 463, 464, 539, AND PART OF 540
CITY OF SHELBY, RICHLAND COUNTY, OHIO

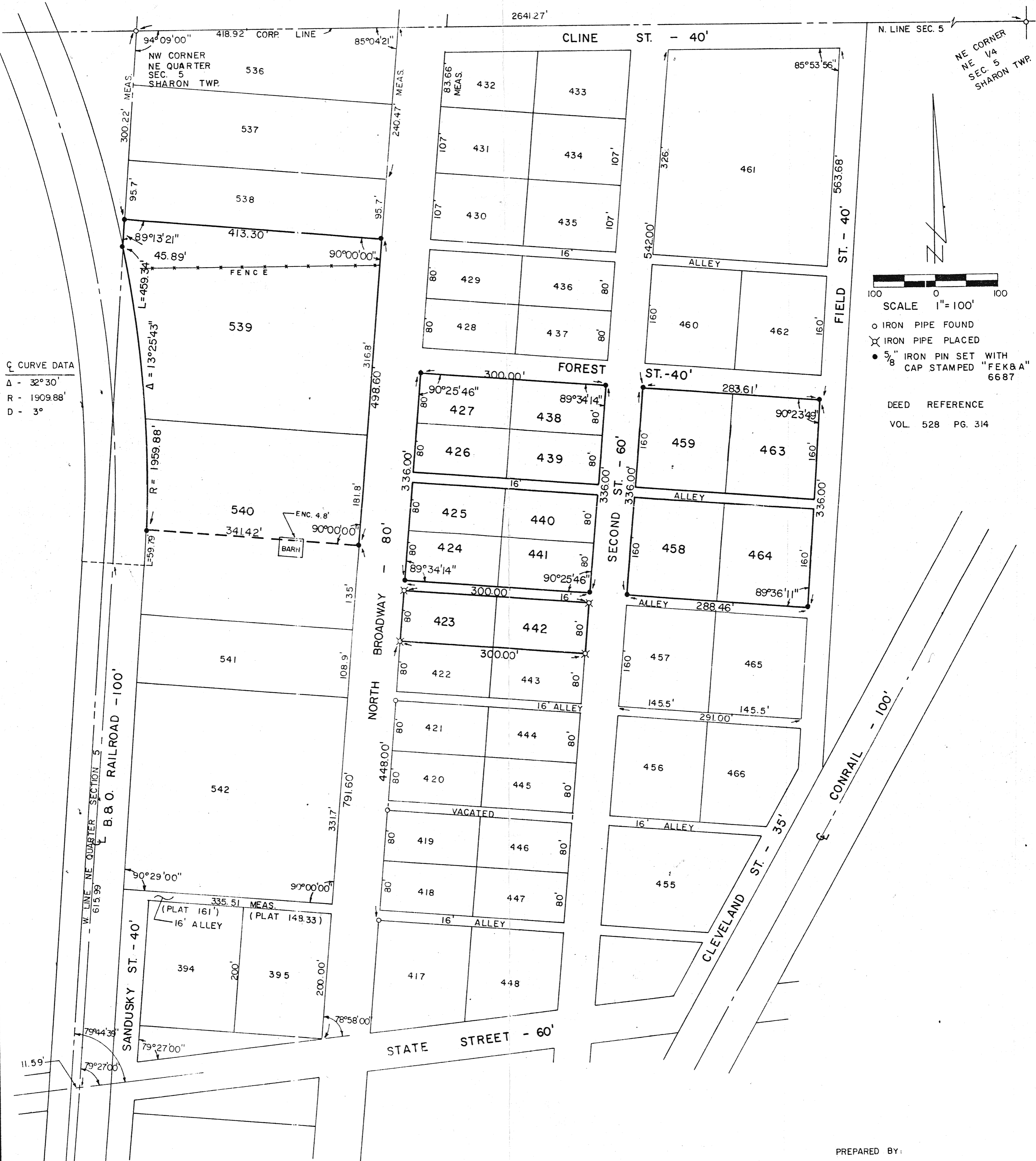

C CURVE DATA
Δ - 32° 30'
R - 1909.88'
D - 3°

N. LINE SEC. 5
NE CORNER
NE 1/4
SEC. 5
SHARON TWP.

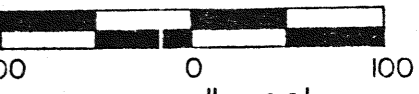

SCALE 1" = 100'

- IRON PIPE FOUND
- ⊗ IRON PIPE PLACED
- 5/8" IRON PIN SET WITH CAP STAMPED "FEK&A" 6687

DEED REFERENCE
VOL. 528 PG. 314

PREPARED BY:
F.E. KROCKA & ASSOCIATES, INC.
Raymond G. Lenczowski
RAYMOND G. LEN CZOWSKI
OHIO REGISTERED SURVEYOR NO. 6687
DATE: DECEMBER 31, 1982