

BEARINGS ARE BASED ON  
AN ASSUMED MERIDIAN

- IRON PIN FOUND
- ⊗ IRON PIN SET WITH CAP  
STAMPED "SEILER 6869"

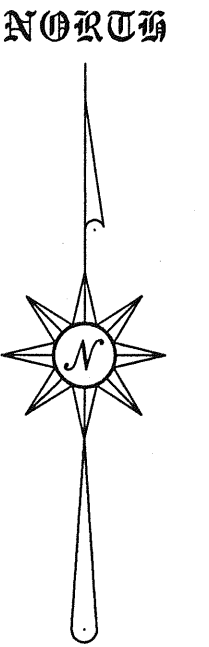

FREDERICK COURT 60' R/W

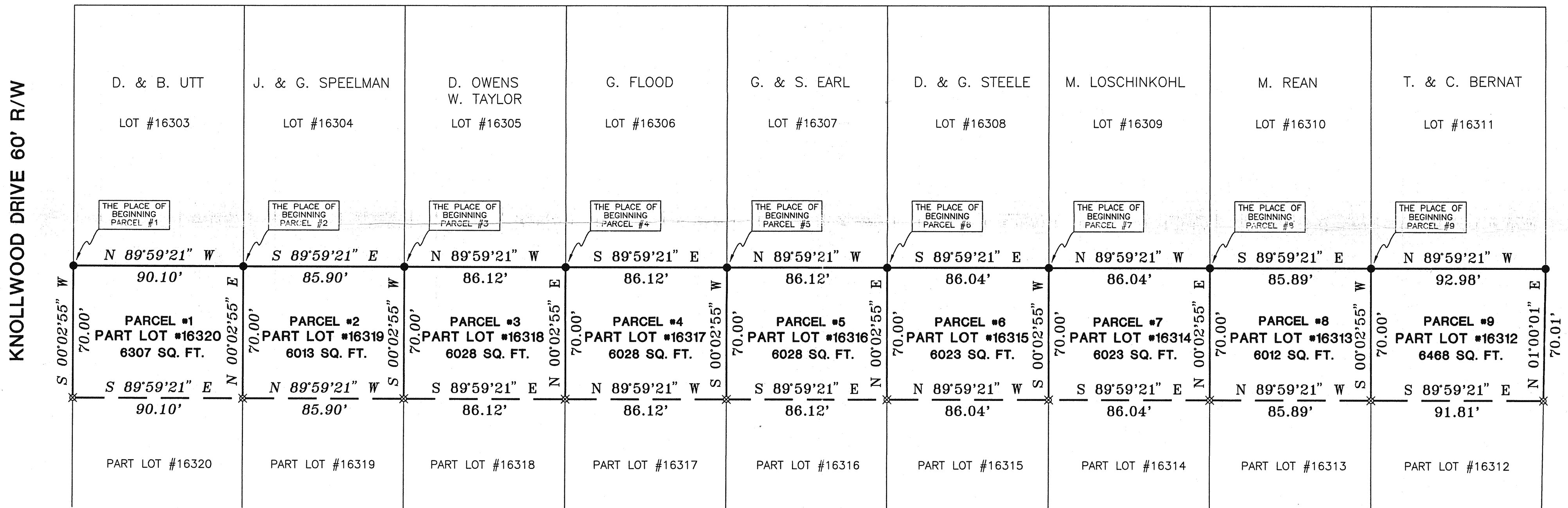

KNOLLWOOD DRIVE 60' R/W

HALCYON DRIVE 60' R/W

PLAT REF:  
VOL. 15, P. 12

*Douglas C. Seiler* 3/24/99  
 SURVEYED BY DOUGLAS C. SEILER  
 PROFESSIONAL SURVEYOR #6869  
 32-1/2 NORTH MAIN STREET  
 MANSFIELD, OHIO 44902  
 (419) 525-3644  
 FAX (419) 525-3696

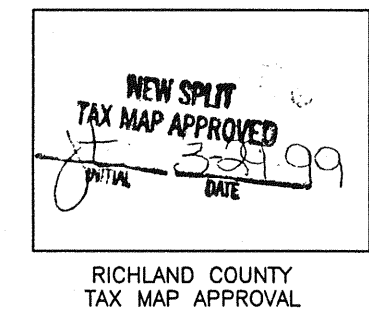

SURVEY PLAT FOR	
JOYCE	
PART LOT #16312, #16313, #16314, #16315, #16316, #16317, #16318, #16319 AND #16320 CITY OF MANSFIELD, RICHLAND COUNTY, OHIO	
DATE: MARCH 2, 1999	SCALE: 1"=40'
C:\SC12\WORK\JOYCE\993044\JBANKS	