

- ▲ RR SPIKE FOUND
- ⊘ PK SPIKE SET
- ⊗ IRON PIN SET WITH CAP STAMPED "SEILER 6869"

BEARINGS ARE BASED ON AN ASSUMED MERIDIAN

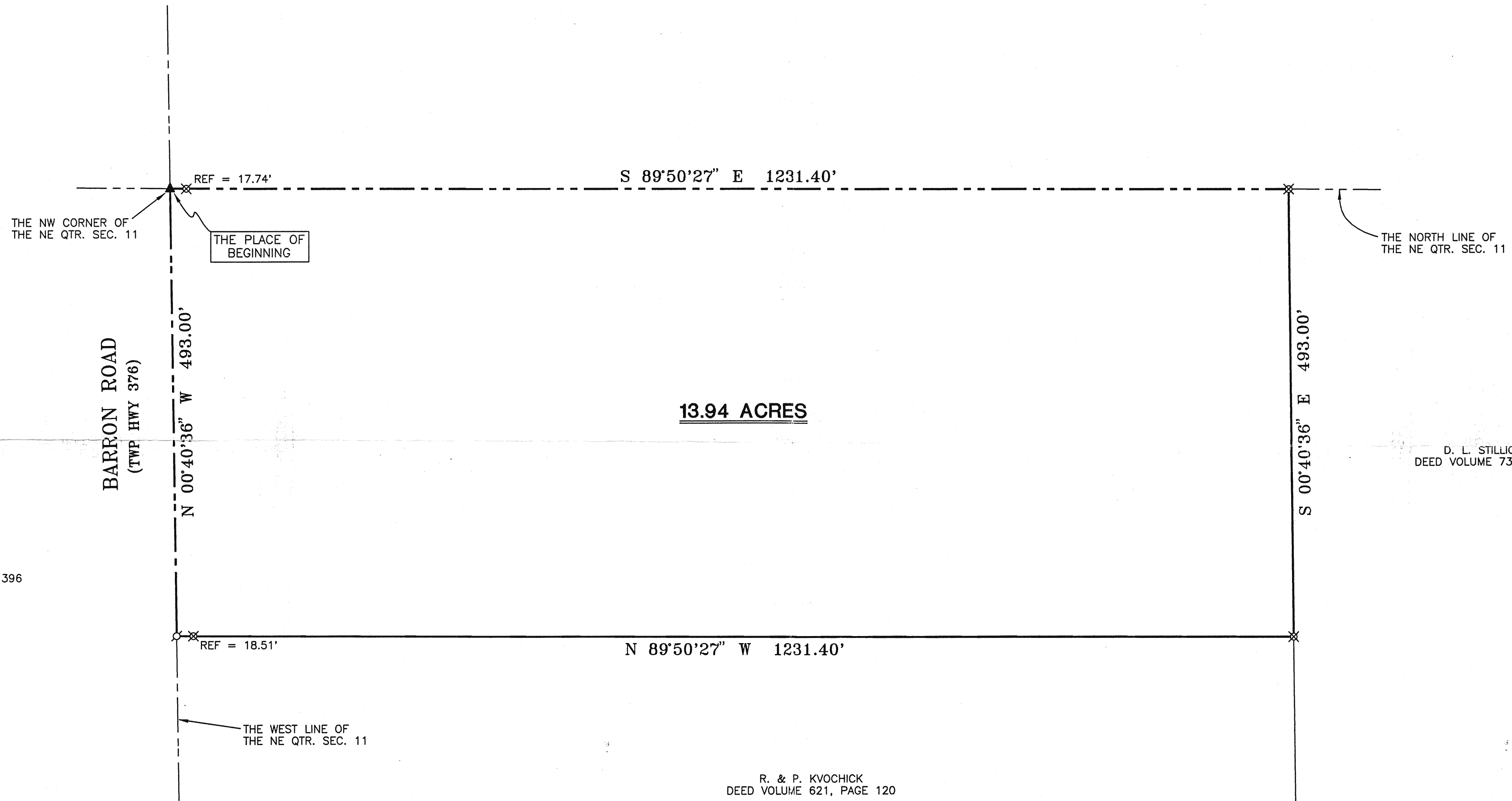
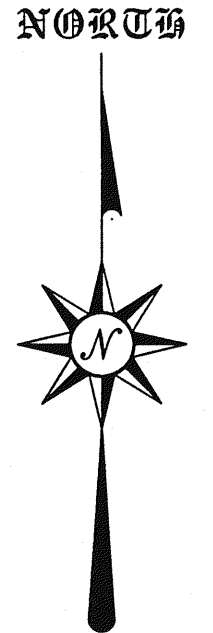

D. L. STILLION et.al.
DEED VOLUME 732, PAGE 396

D. L. STILLION et.al.
DEED VOLUME 732, PAGE 396

R. & P. KVOCHICK
DEED VOLUME 621, PAGE 120

Douglas C. Seiler 3/22/99

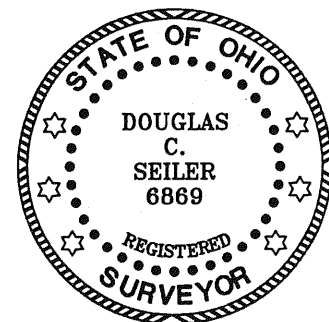

SURVEYED BY: DOUGLAS C. SEILER
PROFESSIONAL SURVEYOR #6869
52 1/2 NORTH MAIN STREET
MANSFIELD, OHIO 44902
(419) 525-3644

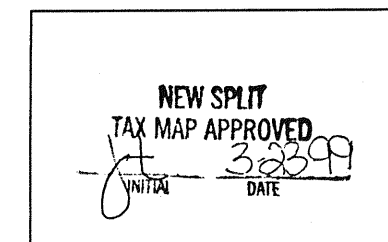

RICHLAND COUNTY
TAX MAP APPROVAL

SURVEY PLAT FOR	
KVOCHICK	
PART NE QTR. SEC. 11, T-21, R-17 WORTHINGTON TOWNSHIP RICHLAND COUNTY, OHIO	
DATE: MARCH 22, 1999	SCALE: 1"=100'
C:\SC12\WORK\KVOCHICK\993051\JBANKS	