

SURVEY PLAT

PART OF THE NORTHWEST QTR. SEC. 3
 MADISON TWP. (TWP. 21, R-18)
 PART OF THE SOUTHWEST QTR. SEC. 34
 FRANKLIN TWP. (TWP. 22, R-18)
 CITY OF MANSFIELD,
 RICHLAND COUNTY, OHIO
 FOR: THE CITY OF MANSFIELD
 DEED REFERENCE VOL. 188 PAGE 262

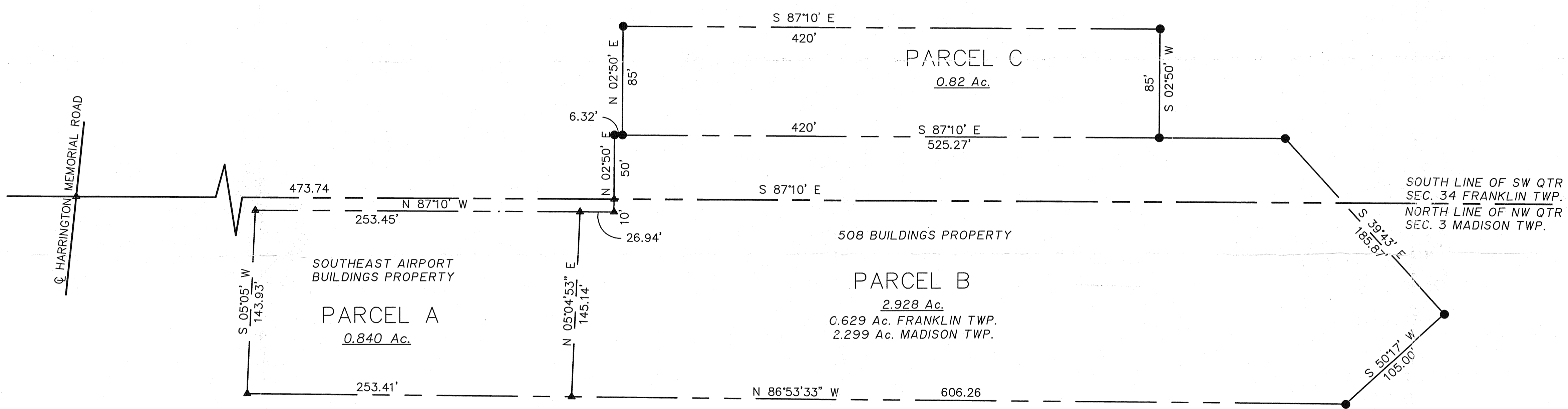
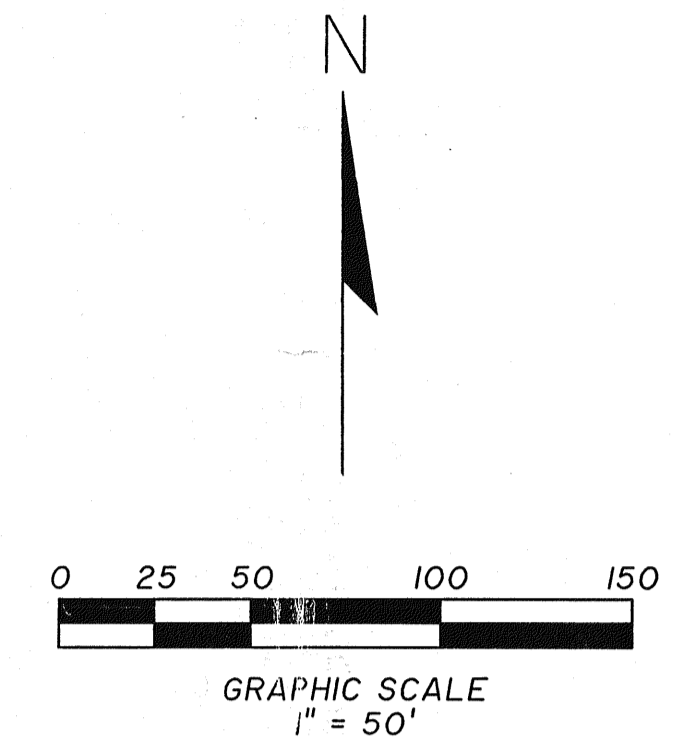

LEGEND
 ● = IRON PIN WITH CAP
 #6252 SET
 ▲ = NAIL SET

BEARINGS ARE FROM AN
 ASSUMED MERIDIAN FOR
 ANGULAR MEASUREMENT ONLY

NEW SPLIT
 TAX MAP APPROVED
 FAX 4-13-99
 INITIAL DATE

"The grantor, grantee and all subsequent owners,
 or assignees taking title from, under or through the
 grantor or grantee agrees that any use or improve-
 ment made on this land shall be in conformity with
 all existing valid zoning, platting, health, or other
 lawful rules and regulations."



APPROVED: NO PLAT REQUIRED.
 SIGNED: *Howard L. Morris*
 SECRETARY, CITY PLANNING COMMISSION
 DATE: *April 13, 1999*

SURVEY BY: *J. Napier*
 JOHN W. NAPIER, JR., P.S.
 REG. SURVEYOR NO. 6252
 MARCH 25, 1999