

NORTHWEST QUARTER

SECTION 1 (SOUTH) T-19 R-20

SANDUSKY TOWNSHIP

RICHLAND COUNTY, OHIO

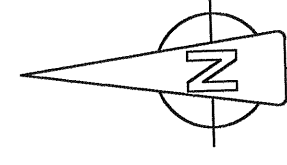

BASIS OF BEARINGS:
ASSUMED

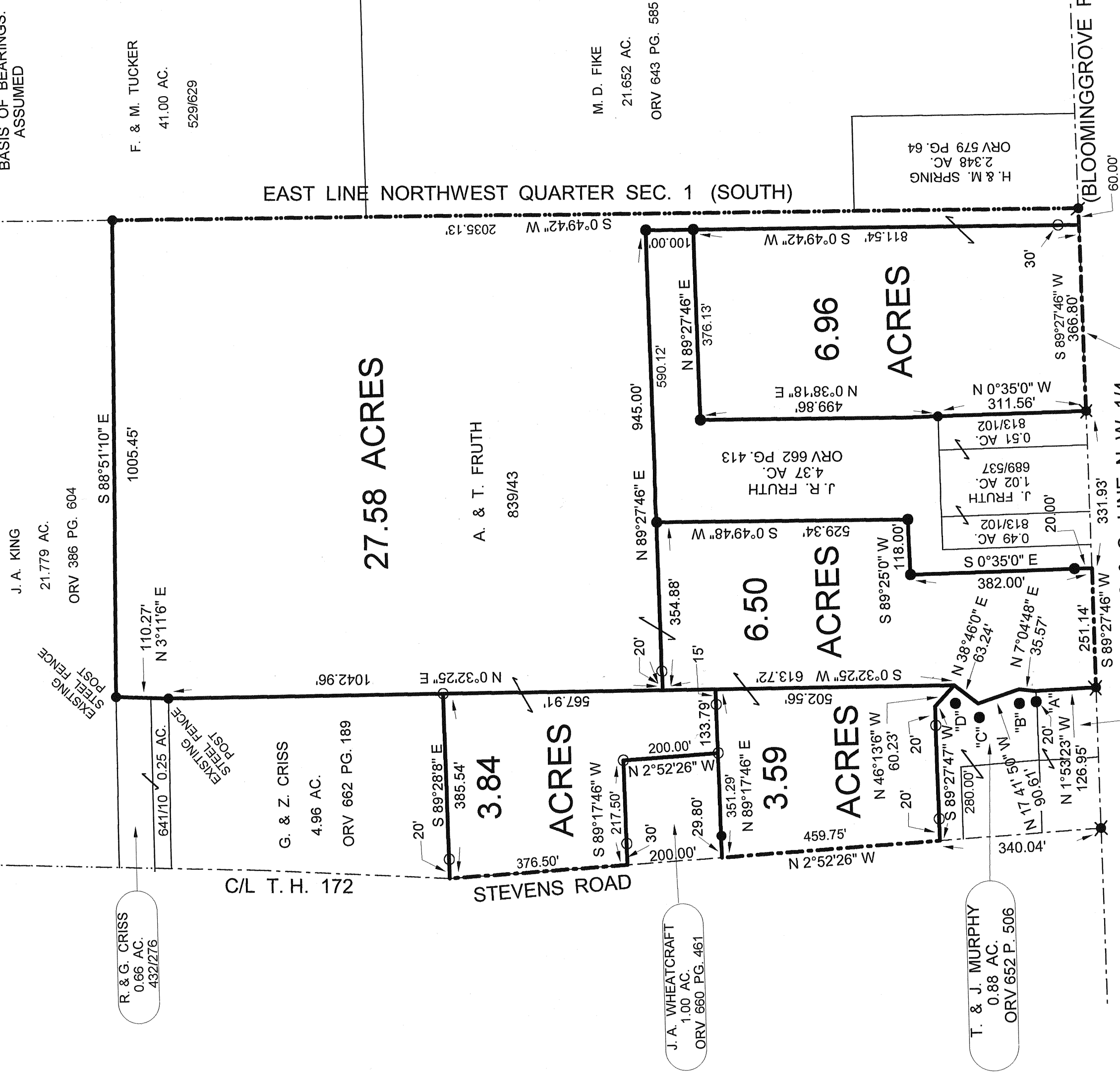

Jeff Wolf
Spring

STEVEN H. RIEDEL
OHIO SURVEYOR 7016
JANUARY 11, 1999
RSA1NWH

C. & B. MORRISON
0.42 AC.
ORV 652 P. 508

NEW SPLIT
TAX MAP APPROVED
EAK 2-9-99

NEW SPLIT
OF EXISTING
TAX MAP APPR
EAK 2-9-99

- OFF SET MONUMENTS:
- "A" S 89°27'47" W 20.00'
 - "B" S 89°13'00" W 30.00'
 - "C" S 88°53'00" W 15.00'
 - "D" S 89°10'00" W 60.00'

- LEGEND:
- - 5/8 INCH REBAR W/ICAP STAMPED "PS 7016" SET
 - ✕ - EXISTING RAILROAD SPIKE
 - - EXISTING IRON PIN
 - ⚡ - EXISTING SURVEY NAIL

