

BEARINGS ARE BASED ON
O.R.V. 444, PAGE 681

- PK SPIKE FOUND
- PK SPIKE SET
- ⊗ IRON PIN SET WITH CAP
STAMPED "SEILER 6869"

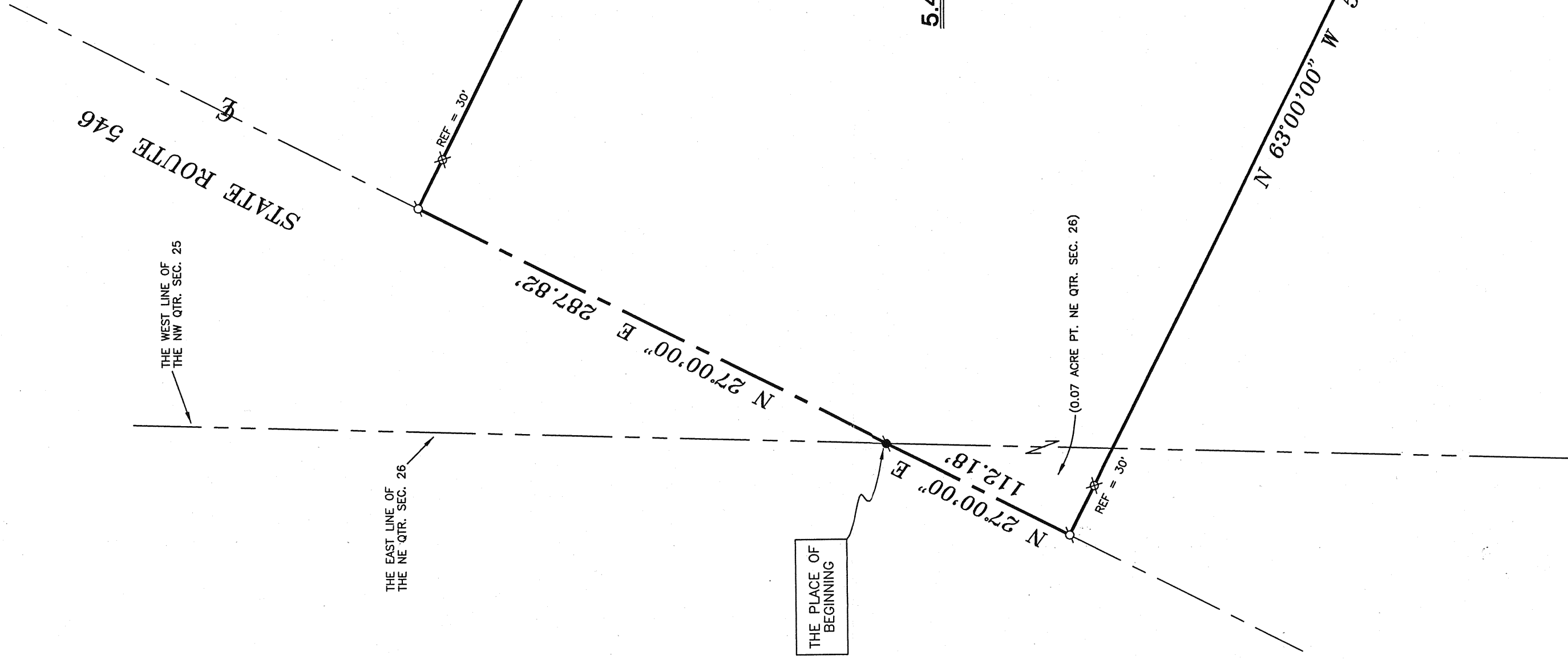

THE WEEPING WILLOWS, INC.
O.R.V. 444, PAGE 681

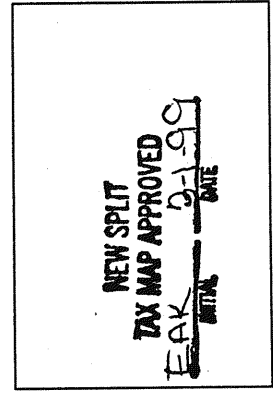

RICHLAND COUNTY
TAX MAP APPROVAL

THE WEEPING WILLOWS, INC.
O.R.V. 444, PAGE 681

Michael D. Seiler
Surveyor

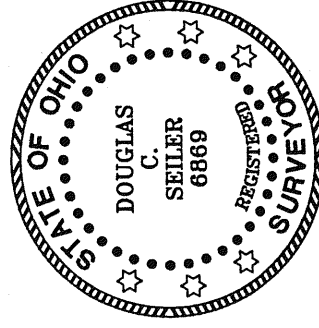

SURVEYED BY: *Douglas C. Seiler* 2/16/99
DOUGLAS C. SEILER
PROFESSIONAL SURVEYOR #6869
52-1/2 NORTH MAIN STREET
MANSFIELD, OHIO 44902
(419) 525-3644

SURVEY PLAT FOR
KYLE SCHONAUER
PART NE QUARTER SECTION 26 & PART NW QUARTER SECTION 25 T-20, R-19 TROY TOWNSHIP RICHLAND COUNTY, OHIO
DATE: FEBRUARY 12, 1999 SCALE: 1"=60'
C:\SC12\WORK\KYLE99\993036\JBANKS