

PLAT OF BOUNDARY SURVEY
EAST LONG, INC.
 PART OF THE NORTHWEST QUARTER, SECTION FIFTEEN (15)
 TOWNSHIP TWENTY-ONE (21), RANGE EIGHTEEN (18), MADISON TOWNSHIP
 RICHLAND COUNTY, CITY OF MANSFIELD, OHIO

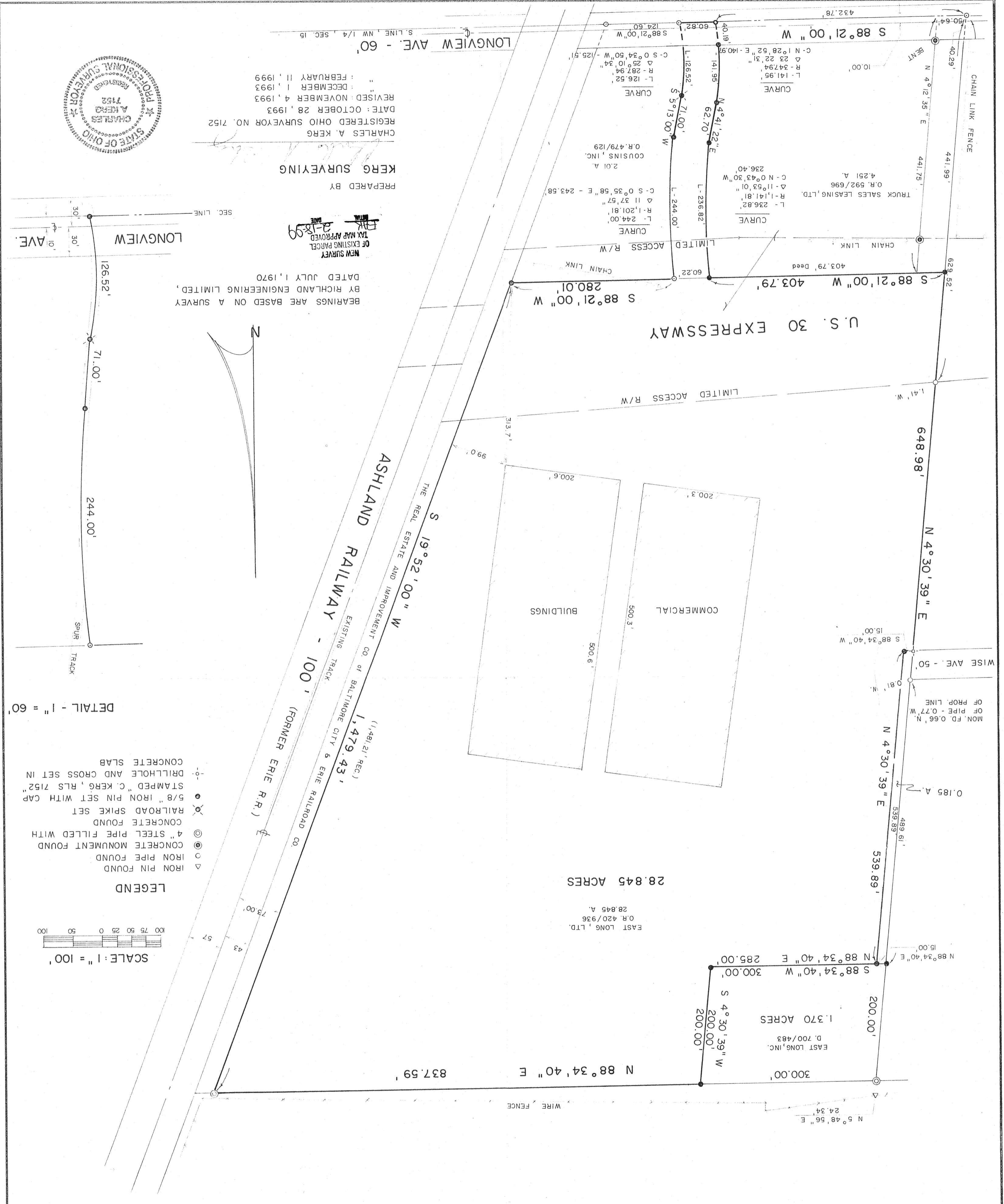

DETAIL - 1" = 60'

- LEGEND**
- ○ ○ ○ IRON PIN FOUND
 - ○ ○ ○ IRON PIPE FOUND
 - ○ ○ ○ CONCRETE MONUMENT FOUND
 - ○ ○ ○ 4" STEEL PIPE FILLED WITH CONCRETE FOUND
 - ○ ○ ○ RAILROAD SPIKE SET
 - ○ ○ ○ CONCRETE FOUND
 - ○ ○ ○ 5/8" IRON PIN SET WITH CAP
 - ○ ○ ○ STAMPED "C. KERG, RLS 7152"
 - ○ ○ ○ DRILLHOLE AND CROSS SET IN CONCRETE SLAB

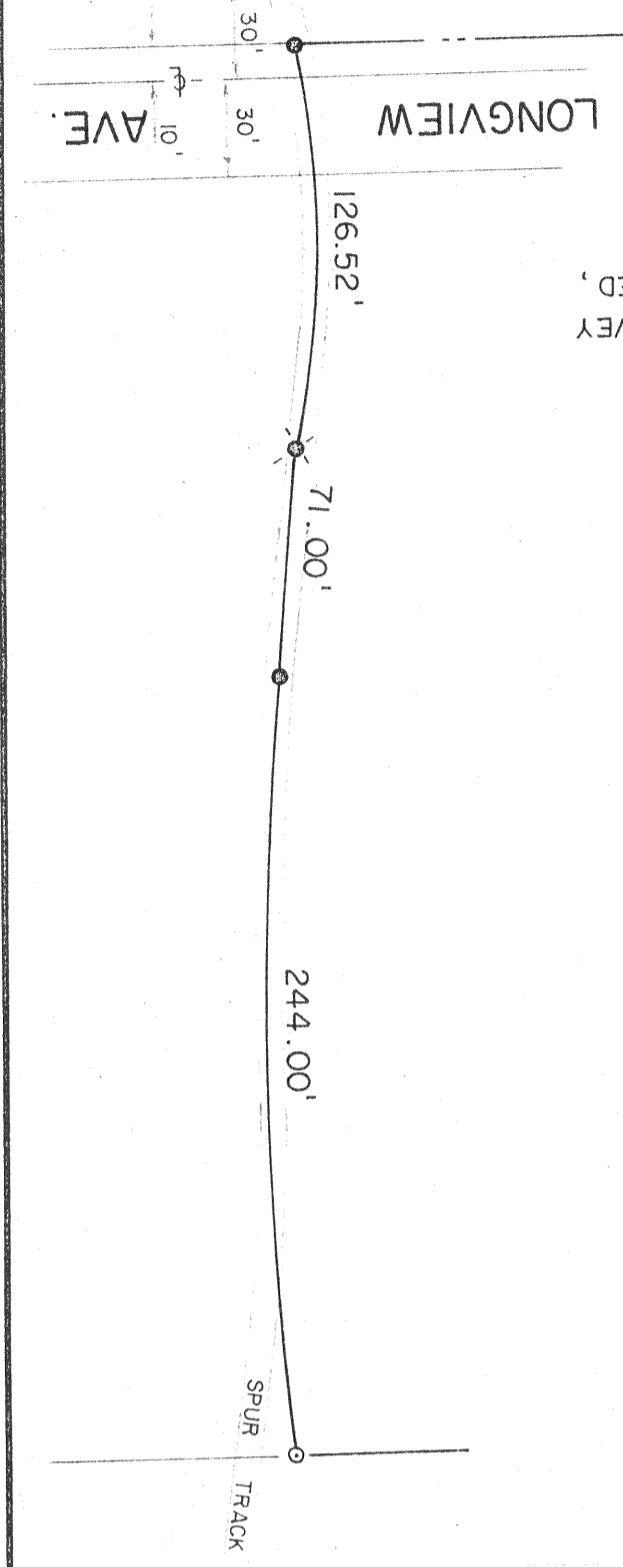
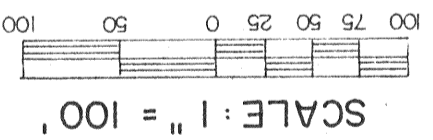

BEARINGS ARE BASED ON A SURVEY BY RICHLAND ENGINEERING LIMITED, DATED JULY 1, 1970

NEW SURVEY
 TAX MAP APPROVED
 DATE 2-18-99

PREPARED BY
KERG SURVEYING

CHARLES A. KERG
 REGISTERED OHIO SURVEYOR NO. 7152
 DATE: OCTOBER 28, 1993
 REVISED: NOVEMBER 4, 1993
 DECEMBER 1, 1993
 FEBRUARY 11, 1999

