

Split Survey
ASSOCIATED LAND GROUP
 Situated in the City of Mansfield, County of Richland, State of Ohio, and being part of the W 1/2 of the E 1/2 of the SE 1/4 of Section 34, Township 21, Range 18.

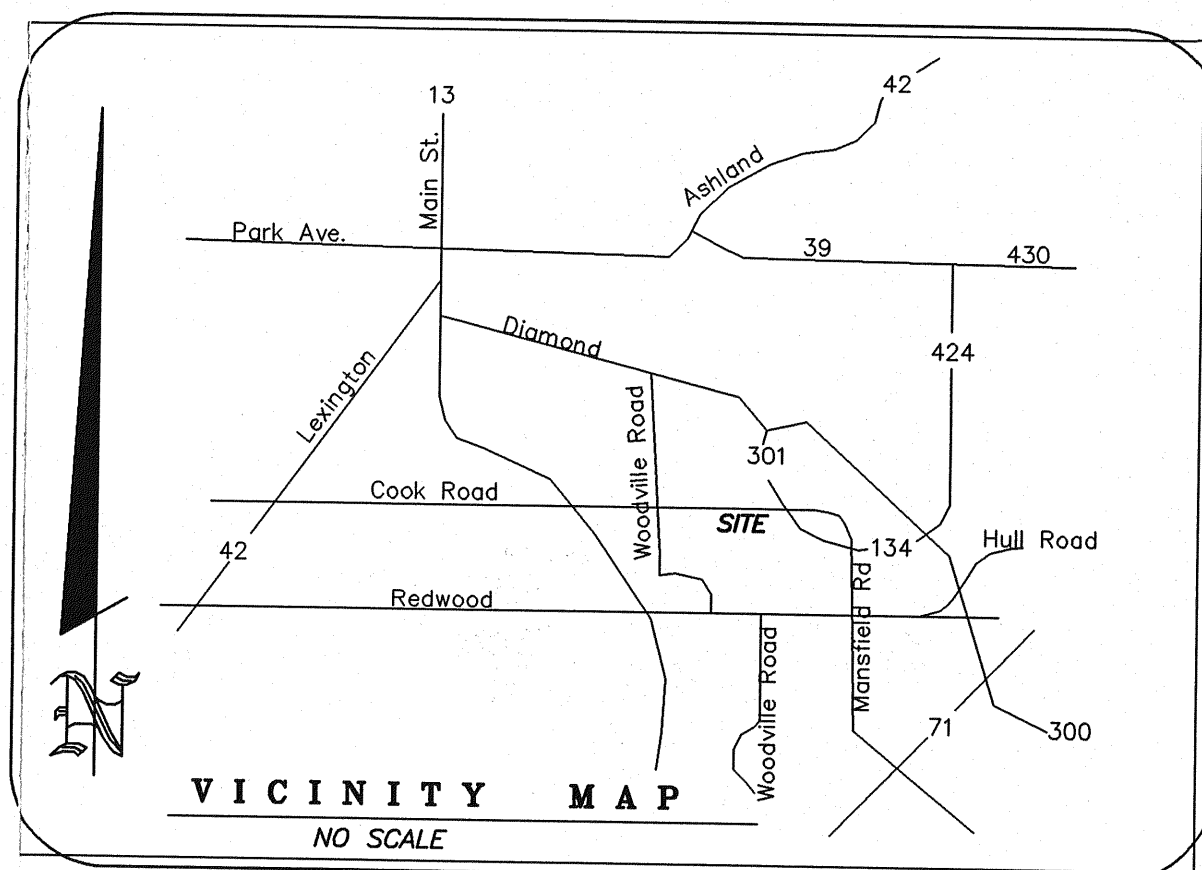
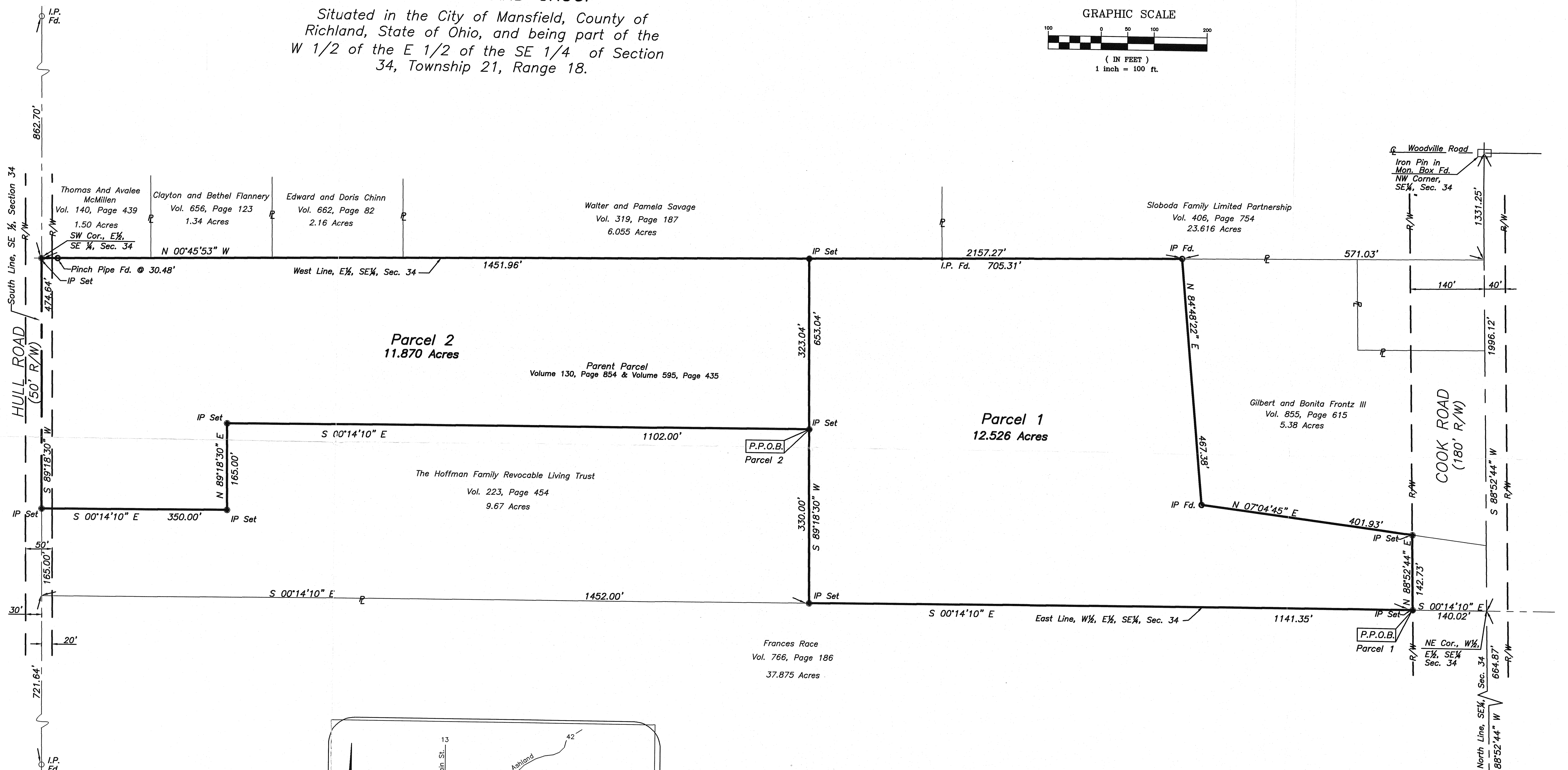
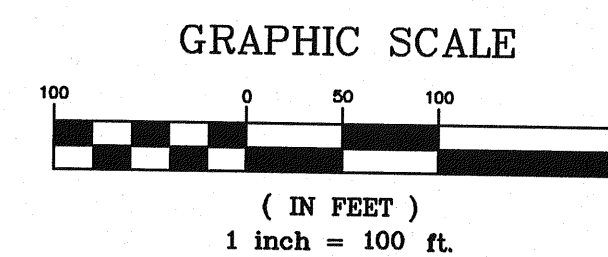
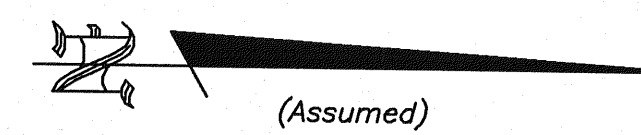

LEGEND

- ⊕ = Centerline
- ⊔ = Property Line
- IP Set = Iron Pin Set
- IP Fd. = Iron Pin Found
- Nail Fd. = Nail Found
- POC = Point of Commencement
- PPOB = Principal Point of Beginning
- I.P. Set = 1/2" x 30" Rebar with Peterman Associates' Cap

NEW SPLIT TAX MAP APPROVED
 INITIAL DATE

NEW SURVEY OF EXISTING PARCEL TAX MAP APPROVED
 INITIAL DATE

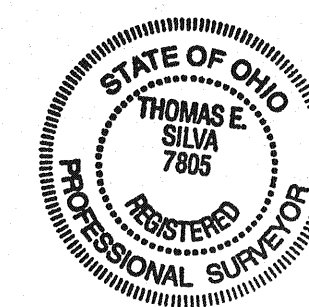

Thomas E. Silva
 Thomas E. Silva, P.S.
 Professional Surveyor #7805
 Peterman Associates, Inc.

"The grantor, grantee and all subsequent owners of assignees taking title from, under or through the grantor or grantee agrees that any use or improvement made on this land shall be in conformity with all existing valid zoning, platting, health, or other lawful rules and regulations."

APPROVED BY THE BOARD OF PLAT REQUIRED.
 SIGNED: *Howard L. Norris*
 SECRETARY, CITY PLANNING COMMISSION
 DATE: *January 22, 1999*

PETERMAN ASSOCIATES, INC.
 ENGINEERS - PLANNERS - SURVEYORS
 3480 North Main Street Findlay, Ohio 45840
 (419) 422-6672

Scale	1"=100'	Revisions	By	Date
Date	1/4/99	Per City Comments	TES	1/13/99
Drawn By	RKT			
Approved By	TES			

SPLIT SURVEY FOR:
Associated Land Group
 Situated in the City of Mansfield, County of Richland, State of Ohio and being part of the W 1/2, SE 1/4, Sec. 34.

Job No. 98-1136
 DWG No. -