

Job No. 98193 Date: 12/29/98 Drawn By: WRM, RLS, BB, ALS

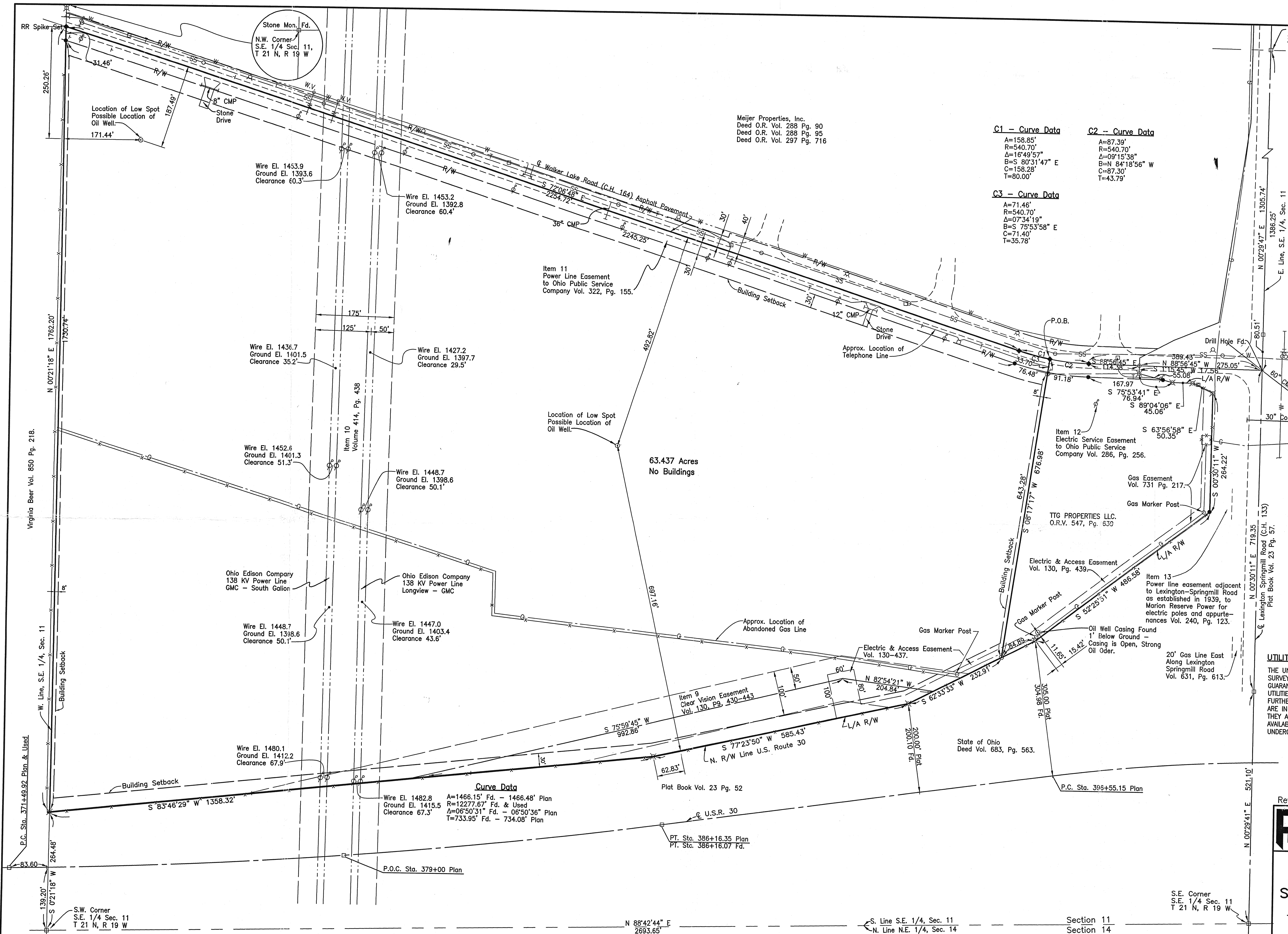

Meijer Properties, Inc.
Deed O.R. Vol. 288 Pg. 90
Deed O.R. Vol. 288 Pg. 95
Deed O.R. Vol. 297 Pg. 716

C1 - Curve Data
A=158.85'
R=540.70'
Δ=18°49'57"
B=S 80°31'47" E
C=158.28'
T=80.00'

C2 - Curve Data
A=87.39'
R=540.70'
Δ=09°15'38"
B=N 84°18'56" W
C=87.30'
T=43.79'

C3 - Curve Data
A=71.46'
R=540.70'
Δ=07°34'19"
B=S 75°53'58" E
C=71.40'
T=35.78'

Curve Data
Wire El. 1482.8
Ground El. 1415.5
Clearance 67.3'
A=1466.15' Fd. - 1466.48' Plan
R=12277.67' Fd. & Used
Δ=06°50'31" Fd. - 06°50'36" Plan
T=733.95' Fd. - 734.08' Plan

N.E. Corner
S.E. 1/4 Sec. 11,
T 21 N, R 19 W

S.W. Corner
S.E. 1/4 Sec. 11
T 21 N, R 19 W

N 88°42'44" E
2693.65'

S. Line S.E. 1/4, Sec. 11
N. Line N.E. 1/4, Sec. 14

Section 11
Section 14

S.E. Corner
S.E. 1/4 Sec. 11
T 21 N, R 19 W

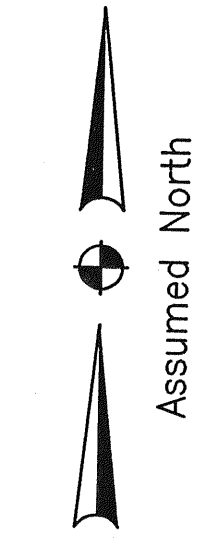
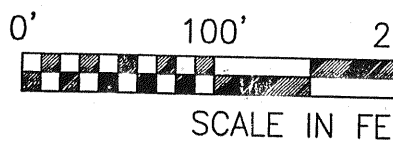

LEGEND

- 5/8" DIA. X 30" L.G. REBAR FOUND STAMPED, RICHLAND ENGINEERING ROBERT A. CUNNING RLS 4939
- ◆ RAILROAD SPIKE FOUND
- MONUMENT BOX WITH 1" IRON PLATE
- TELEPHONE PEDESTAL
- ◇ SANITARY SEWER MANHOLE
- SURVEY MARKER FOUND STAMP
- SURVEY MARKER FOUND STAMP
- GAS METER
- ⊕ PK FOUND
- ⊕ SIGH
- ⊕ POWER POLE
- ⊕ FOUND
- ⊕ HYDRANT
- SS — SANITARY SEWER
- T — UNDERGROUND TELEPHONE
- G — GAS LINE
- W — WATER LINE

UTILITY STATEMENT

THE UNDERGROUND UTILITIES SHOWN HAVE BEEN LOCATED SURVEY INFORMATION AND EXISTING DRAWINGS. THE SURVEYOR GUARANTEES THAT THE UNDERGROUND UTILITIES SHOWN COINCIDE WITH THE UTILITIES IN THE AREA, EITHER IN SERVICE OR ABANDONED. THE SURVEYOR DOES NOT WARRANT THAT THE UNDERGROUND UTILITIES SHOWN ARE IN THE EXACT LOCATION INDICATED ALTHOUGH HE BELIEVES THEY ARE LOCATED AS ACCURATELY AS POSSIBLE FROM THE AVAILABLE INFORMATION. THE SURVEYOR HAS NOT PHYSICALLY LOCATED UNDERGROUND UTILITIES.

Revised 1-11-99



RICHLAND ENGINEERING
A.L.T.A./A.C.S.M. SURVEYORS
FOR

STONESTATER PROPERTIES
Situated in the Village of
Township of Springfield, Co.
Richland, State of Ohio and
a part of the S.E. 1/4 of Sec.
Township 21 N, and Range