

LEGEND

- 8" SQ. CONC. POST FOUND
- IRON PIN FOUND
- RAILROAD SPIKE FOUND

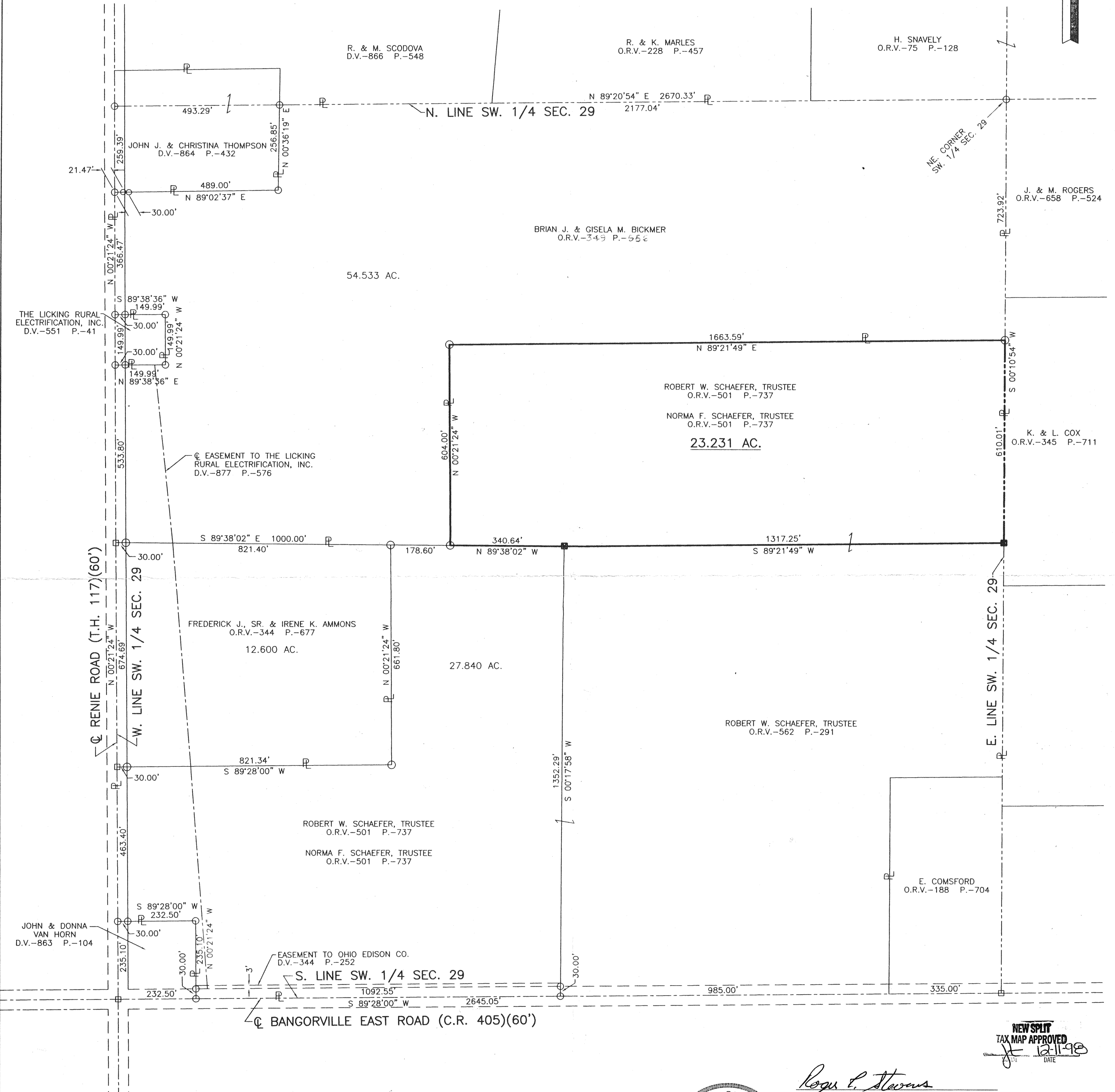
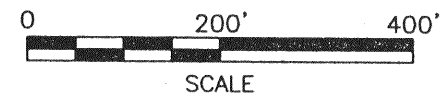

NEW SPLIT  
TAX MAP APPROVED  
DATE 12-11-98

*Roger L. Stevens*  
Roger L. Stevens P.S. #7052

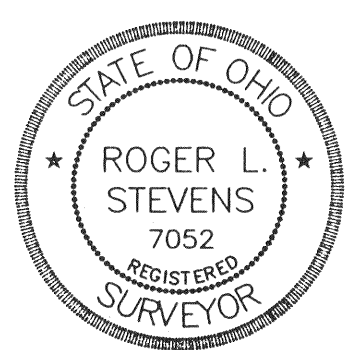

**SHAFFER, JOHNSTON, LICHTENWALTER & ASSOCIATES, INC.**  
CONSULTING ENGINEERS - SURVEYORS  
MANSFIELD OHIO WOOSTER

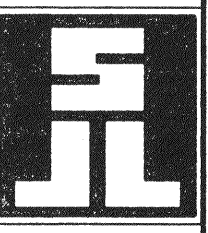

PART OF THE SW. 1/4 OF SEC. 29,  
T-19, R-18, JEFFERSON TWP.,  
RICHLAND CO., OHIO.

**SURVEY FOR  
ROBERT W. SCHAEFER**

Distances shown hereon are expressed in feet and decimal parts thereof, bearings are to an assumed meridian and are used to express angles only.

CERTIFICATION: I hereby certify that the foregoing survey was prepared from actual field measurements, in accordance with Chapter 4733-37, Ohio Administration Code.

DRAWN R.L.S.	CHECKED	1" SCALE = 200'	DATE 12-8-98
JOB NO SM-1743B	SHEET 1	OF 1	