

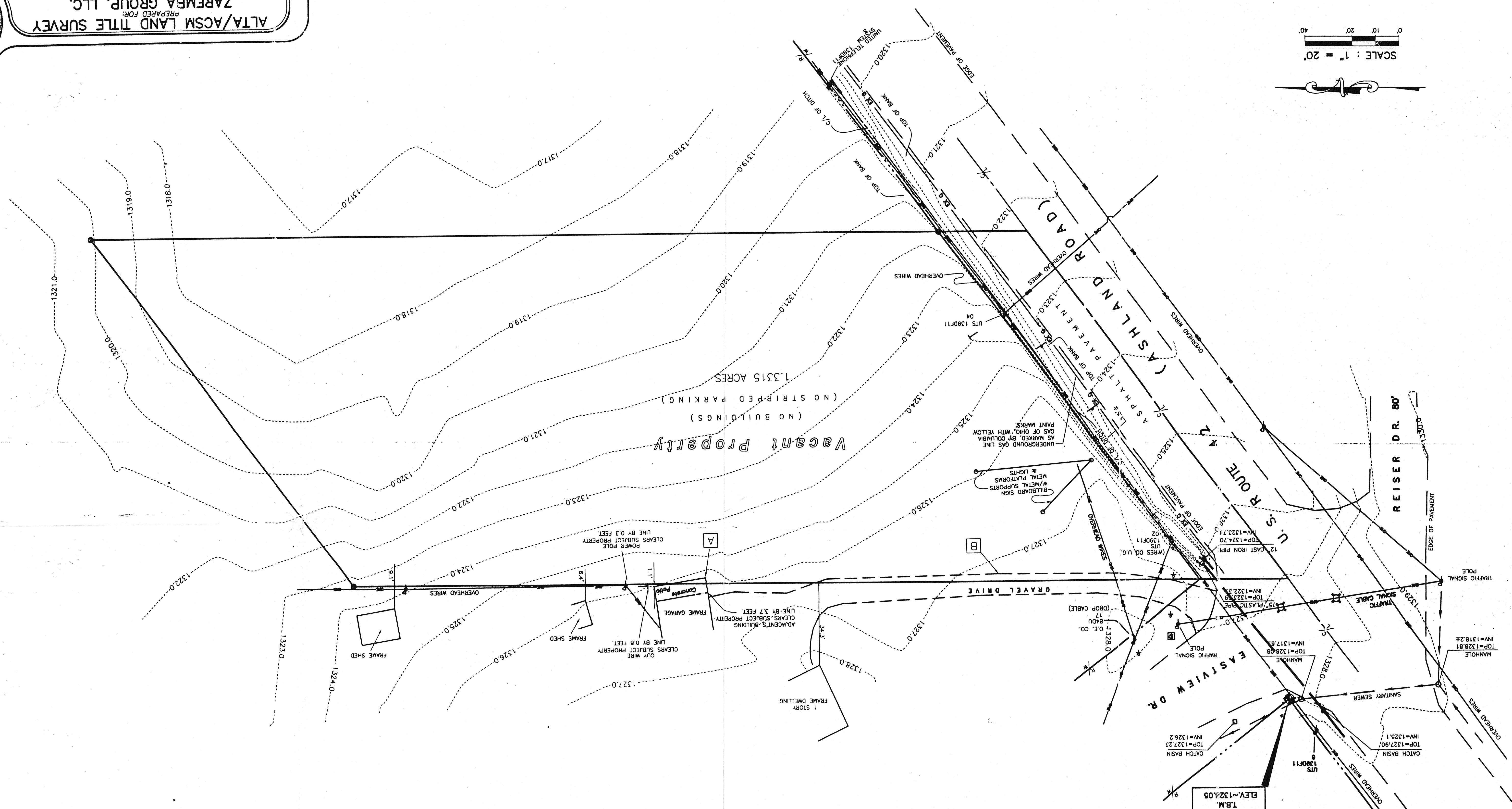

Bock & Clark's National Surveyors Network
 Consulting Engineers & Surveyors 1-800-787-8391, (330) 666-7578, (Fax: (330)-666-4229
 517 North Cleveland - Massillon Road, Akron, Ohio 44333

ALTA/ACSM LAND TITLE SURVEY
 PREPARED FOR:
ZAREMBA GROUP, LLC.
 DATE: 11-05-1998
 B & C Project No. 98230
 REVISED: 11-09-1998
 Sheet 2 of 2

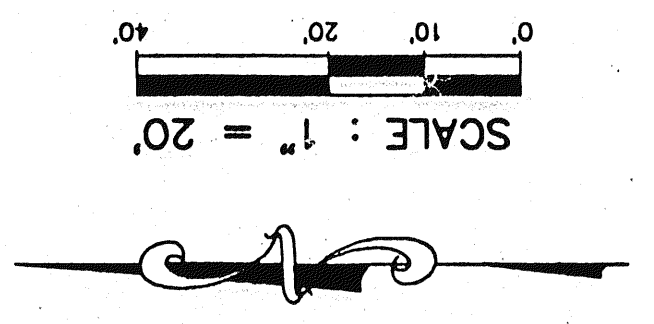

Legend of Symbols & Abbreviations

⊕	BENCH MARK	—	EXISTING GAS LINE
⊖	INVERT PIPE	—	SANITARY SEWER LINE
⊙	(COLUMBIA TEST STATION)	—	STORM SEWER LINE
⊕	GAS VALVE	—	ELECTRIC W/TELEPHONE
⊕	SIGNAL BOX	—	EXISTING OVERHEAD
⊕	CABLE MARKER (SPRINT)	R/W	RIGHT OF WAY
⊕	MANHOLE (TYPE UNKNOWN)	C/L	CENTERLINE
⊕	CATCH BASIN (SQUARE)	SQ. FT.	SQUARE FEET
⊕	SIGN	AC.	ACRES
⊕	POWER POLE	O.R.	OFFICIAL RECORD
⊕	GUY WIRE	DEGR.	DEGREES
⊕	TRAFFIC SIGNAL	INCHES OR SECONDS	
⊕		FEET OR MINUTES	
⊕		CALCULATED	
⊕		REC.	RECORD
⊕		W.	WEST
⊕		E.	EAST
⊕		S.	SOUTH
⊕		N.	NORTH

ENCROACHMENT NOTES

A ADJACENT CONCRETE PATIO ENCLOSES ACROSS THE WEST PROPERTY LINE OF THE SUBJECT PROPERTY, ONTO THE SUBJECT PROPERTY, A MAXIMUM DISTANCE OF APPROXIMATELY 2.3 FEET.

B ADJACENT GRAVEL DRIVE ENCLOSES ACROSS THE WEST PROPERTY LINE OF THE SUBJECT PROPERTY, ONTO THE SUBJECT PROPERTY, A MAXIMUM DISTANCE OF APPROXIMATELY 3 FEET.

Bench Mark

T.B.M. BENCH MARK - ALUMINUM DISK IN CONCRETE @
 SOUTHWEST CORNER OF U.S. ROUTE 42
 AND EASTVIEW DRIVE. (SEE PLAN)
 ELEVATION = 1328.05

DATE: 11-05-1998
 B & C Project No. 98230
 REVISED: 11-09-1998
 Sheet 2 of 2