

DEED RECORDS
 Vol. 210 Page 97
 Vol. 248 Page 17
 Vol. 248 Page 19

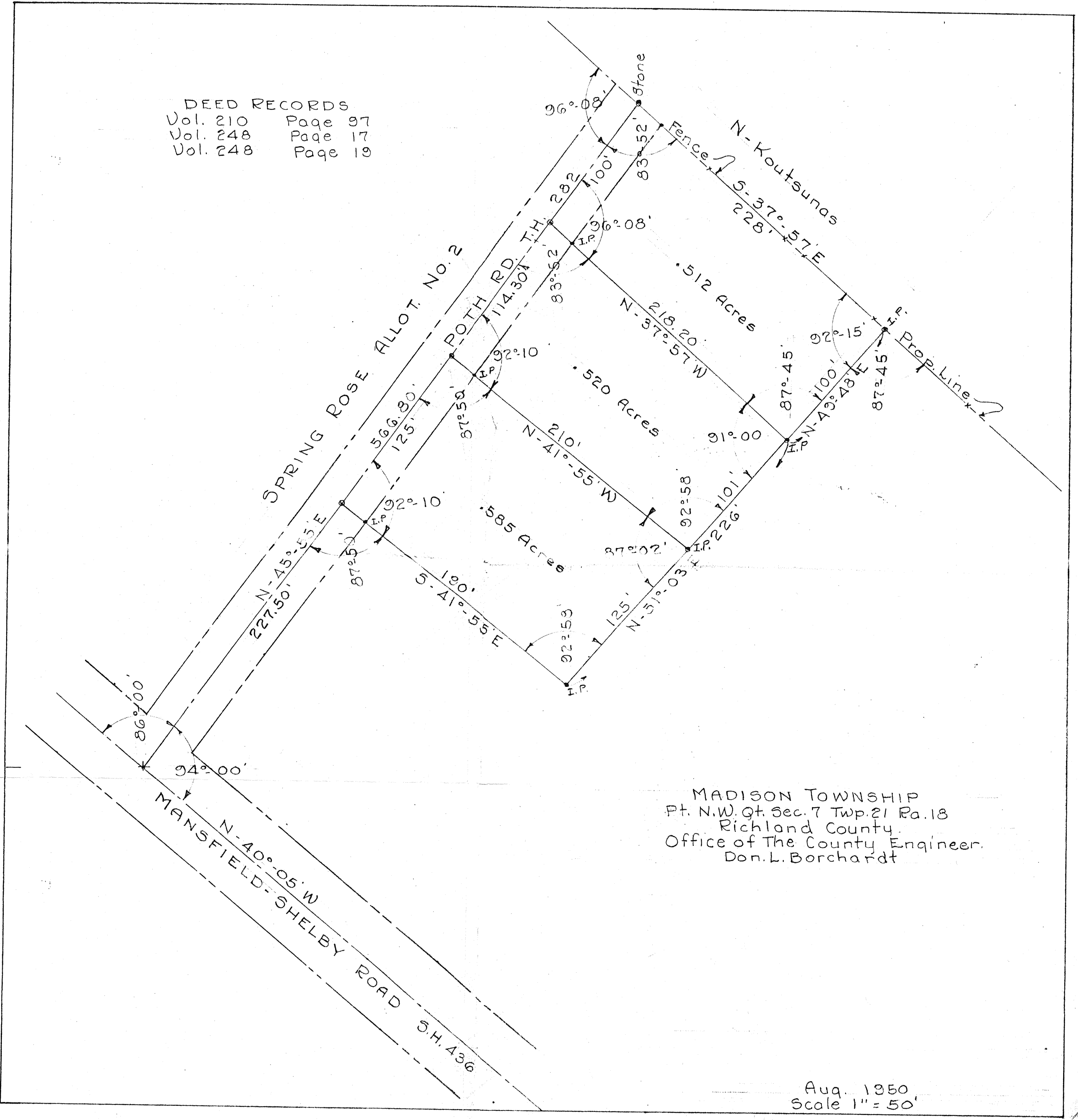

MADISON TOWNSHIP
 Pt. N.W. Qt. Sec. 7 Twp. 21 Ra. 18
 Richland County,
 Office of the County Engineer,
 Don. L. Borchardt

Aug. 1950
 Scale 1" = 50'