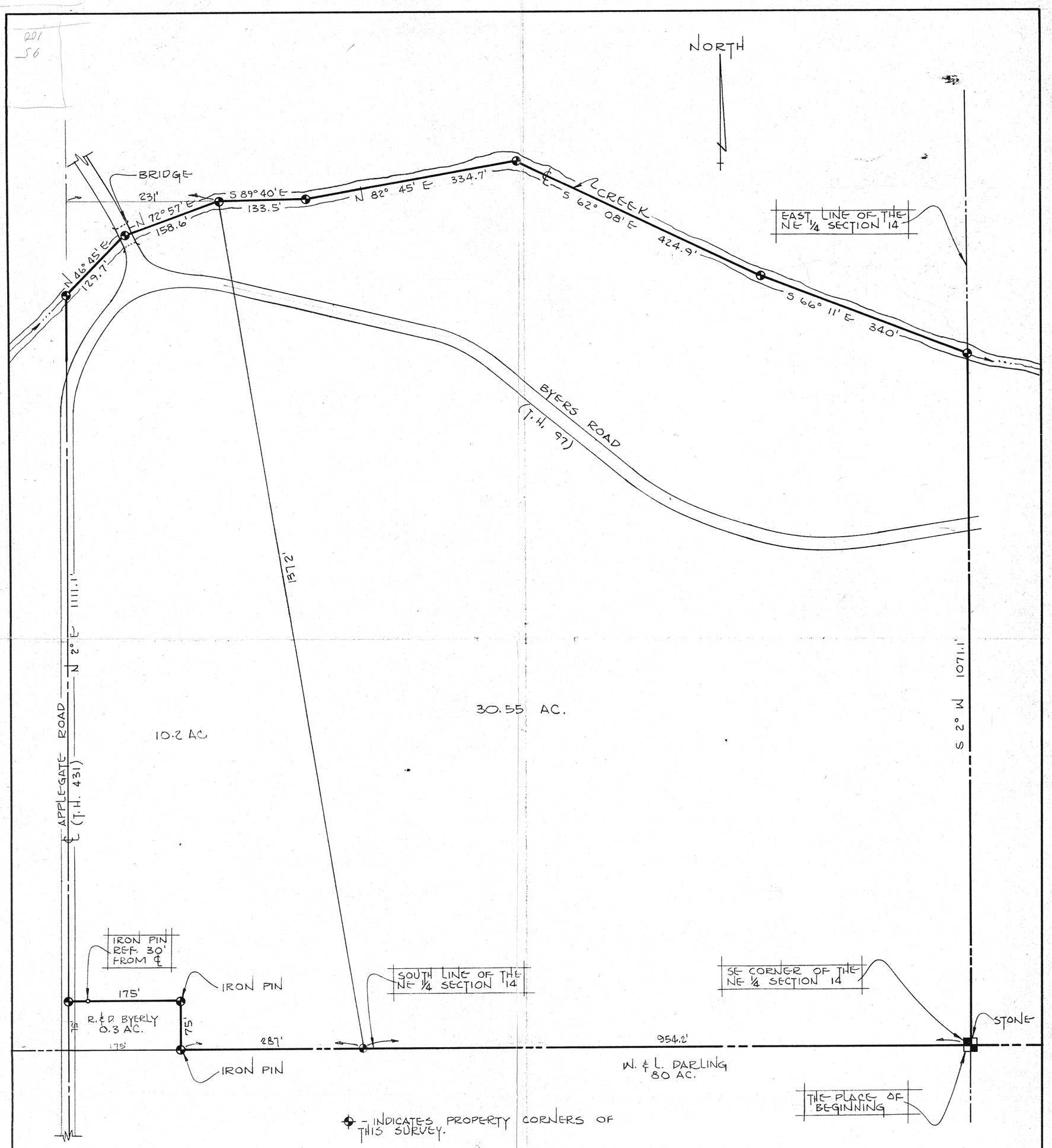


SURVEY BY: JUSTIN A. SEILER
REG. SURVEYOR #4421

REV - 3-1-72 - 30.55 AC - JAS

| SURVEY PLAT | |
|---|---|
| P. KOTTERMAN | |
| PT. NE 1/4 SECTION 14, T~22; R~17<br>MONROE TOWNSHIP<br>RICHLAND COUNTY, OHIO | |
| DATE: FEB. 15, 1972 | SCALE: 1"=100' |
| DRAWING No: 72761 | DRAWN BY: JMG |