

**SURVEY FOR
WALTER SLOBODA**

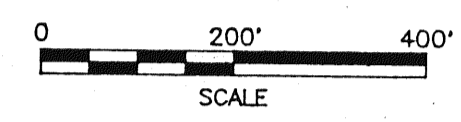

LEGEND

- ⊗ WOOD FENCE POST FOUND
- IRON PIN FOUND
- RAILROAD SPIKE FOUND
- RAILROAD SPIKE SET
- IRON PIN SET, 5/8" DIA. ROD WITH PLASTIC CAP STAMPED "STEVENS 7052"

PART OF THE SE. 1/4 OF SEC. 24 & THE NE. 1/4 OF SEC. 25, T-20, R-20, SANDUSKY TWP., RICHLAND CO., OHIO.

NEW SPLIT
TAX MAP APPROVED
EAK 11-24-98
INITIAL DATE

NEW SURVEY
OF EXISTING PARCEL
TAX MAP APPROVED
EAK 11-24-98
INITIAL DATE



Jim Wolf Zoning
Roger L. Stevens
Roger L. Stevens, P.S. #7052 Date 11-12-98 SM-1764

SHAFFER, JOHNSTON, LICHTENWALTER & ASSOCIATES, INC.
CONSULTING ENGINEERS - SURVEYORS
MANSFIELD OHIO WOOSTER

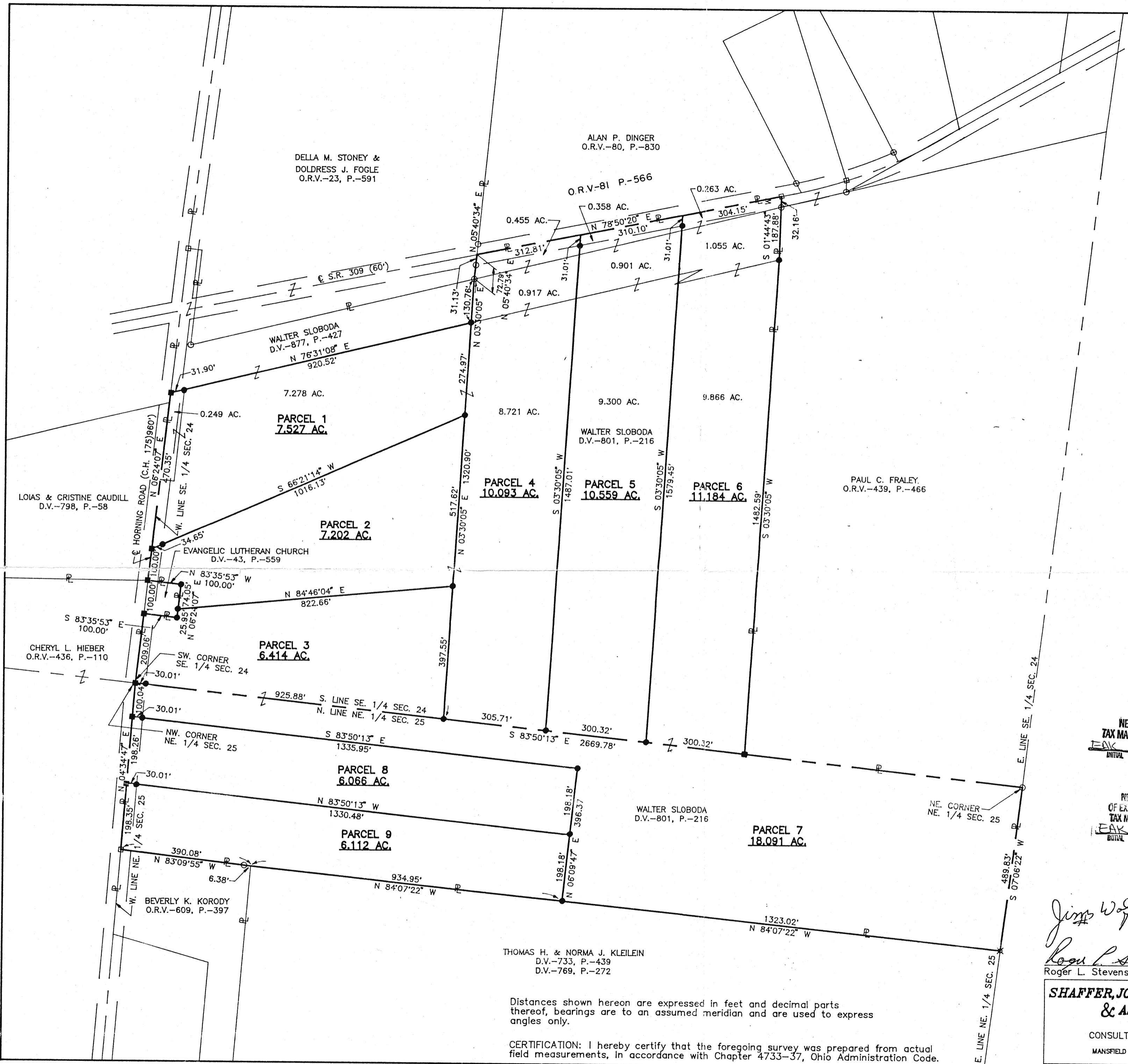

THOMAS H. & NORMA J. KLEILEIN
D.V.-733, P.-439
D.V.-769, P.-272

Distances shown hereon are expressed in feet and decimal parts thereof, bearings are to an assumed meridian and are used to express angles only.

CERTIFICATION: I hereby certify that the foregoing survey was prepared from actual field measurements, in accordance with Chapter 4733-37, Ohio Administration Code.