

Boundary Survey
ASSOCIATED LAND GROUP
 Situated in the City of Mansfield, County of
 Richland, State of Ohio, and being part of the
 W 1/2 of the E 1/2 of the SE 1/4 of Section
 34, Township 21, Range 18.

24.396 Acres

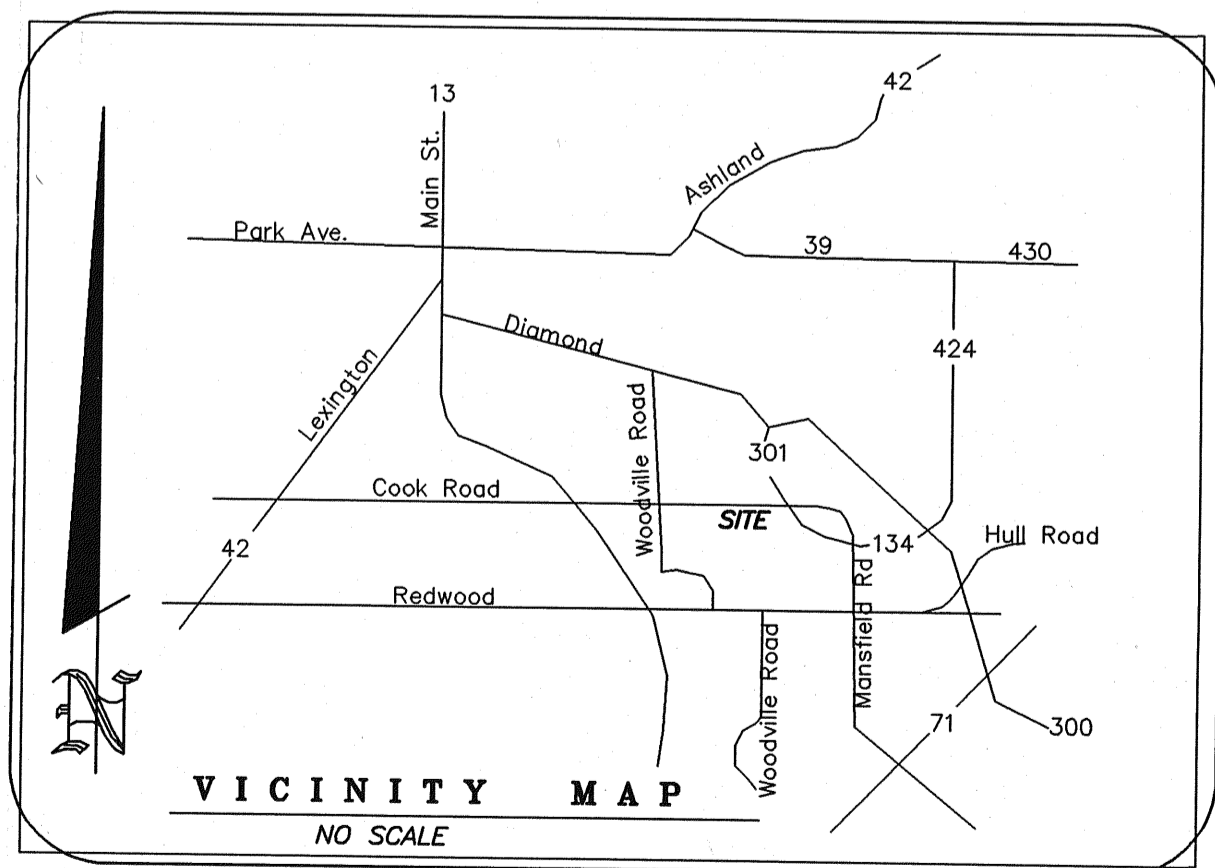
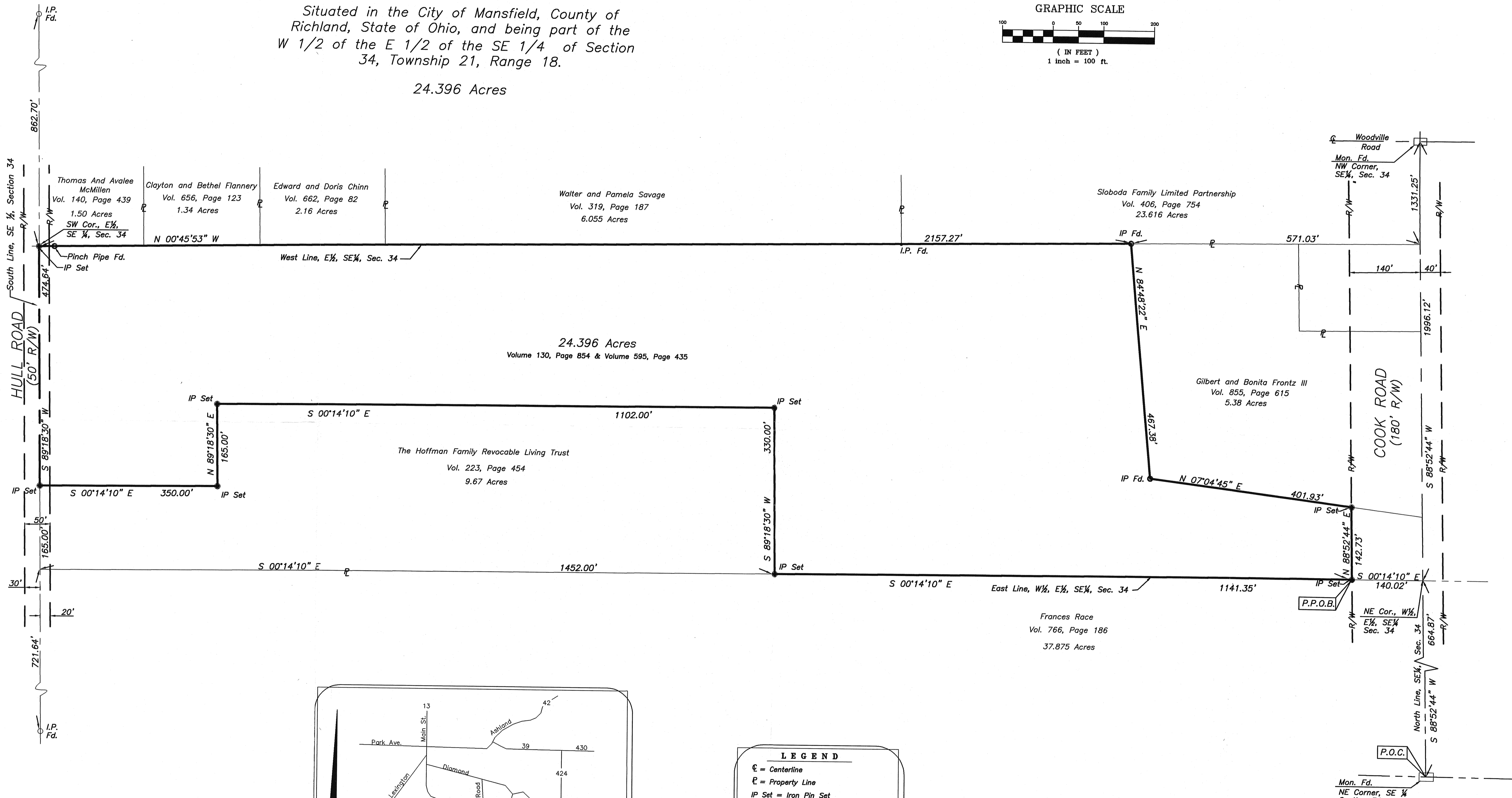
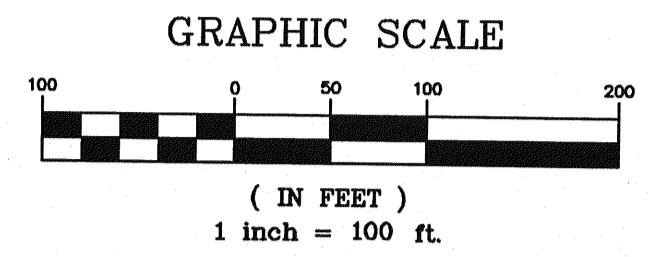
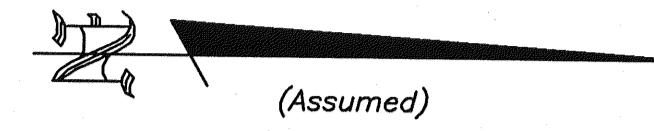

- LEGEND**
- ⊕ = Centerline
 - ⊔ = Property Line
 - IP Set = Iron Pin Set
 - IP Fd. = Iron Pin Found
 - Nail Fd. = Nail Found
 - P.O.C. = Point of Commencement
 - P.P.O.B. = Principal Point of Beginning
 - I.P. Set = 1/2" x 30" Rebar with Peterman Associates' Cap

Thomas E. Silva, P.S.
 Professional Surveyor #7805
 Peterman Associates, Inc.

NEW SURVEY OF EXISTING PARCEL TAX MAP APPROVED 11-23-98

PETERMAN ASSOCIATES, INC.
 ENGINEERS - PLANNERS - SURVEYORS
 (419) 422-6672

3480 North Main Street Findlay, Ohio 45840

Scale	1"=100'	Revisions	By	Date
Date	11/13/98			
Drawn By	RKT			
Approved By	TES			

BOUNDARY SURVEY FOR:
Associated Land Group
 Situated in the City of Mansfield, County of Richland,
 State of Ohio and being part of the W 1/2, SE 1/4, Sec. 34.

Job No.
98-1136
DWG No.
49-106