

SOUTHEAST QUARTER  
SECTION 29 T-22 R-19  
SHARON TOWNSHIP  
RICHLAND COUNTY, OHIO

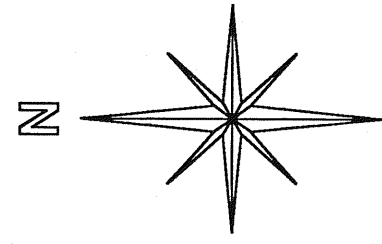

BASIS OF BEARINGS:  
ASSUMED

R. & B. FURR  
5.42 AC.  
653/350

J. M. BALL  
ORV 543 PG. 76

6.48 ACRES

L. SLOAN  
J. BALLARD  
14.1747 AC.

ORV 150 PG. 588

M. A. COTTENGAIM  
0.89 AC.  
ORV 81 PG. 633

D. & J. BAILEY  
0.48 AC.  
702/721

B. & B. SURGENER  
1.80 AC.  
ORV 162 PG. 808

F. & S. LEGG  
1.00 AC.  
873/79

1.00 AC.  
M. 0.111.1 N

1 STORY HOUSE

BARN

BARN

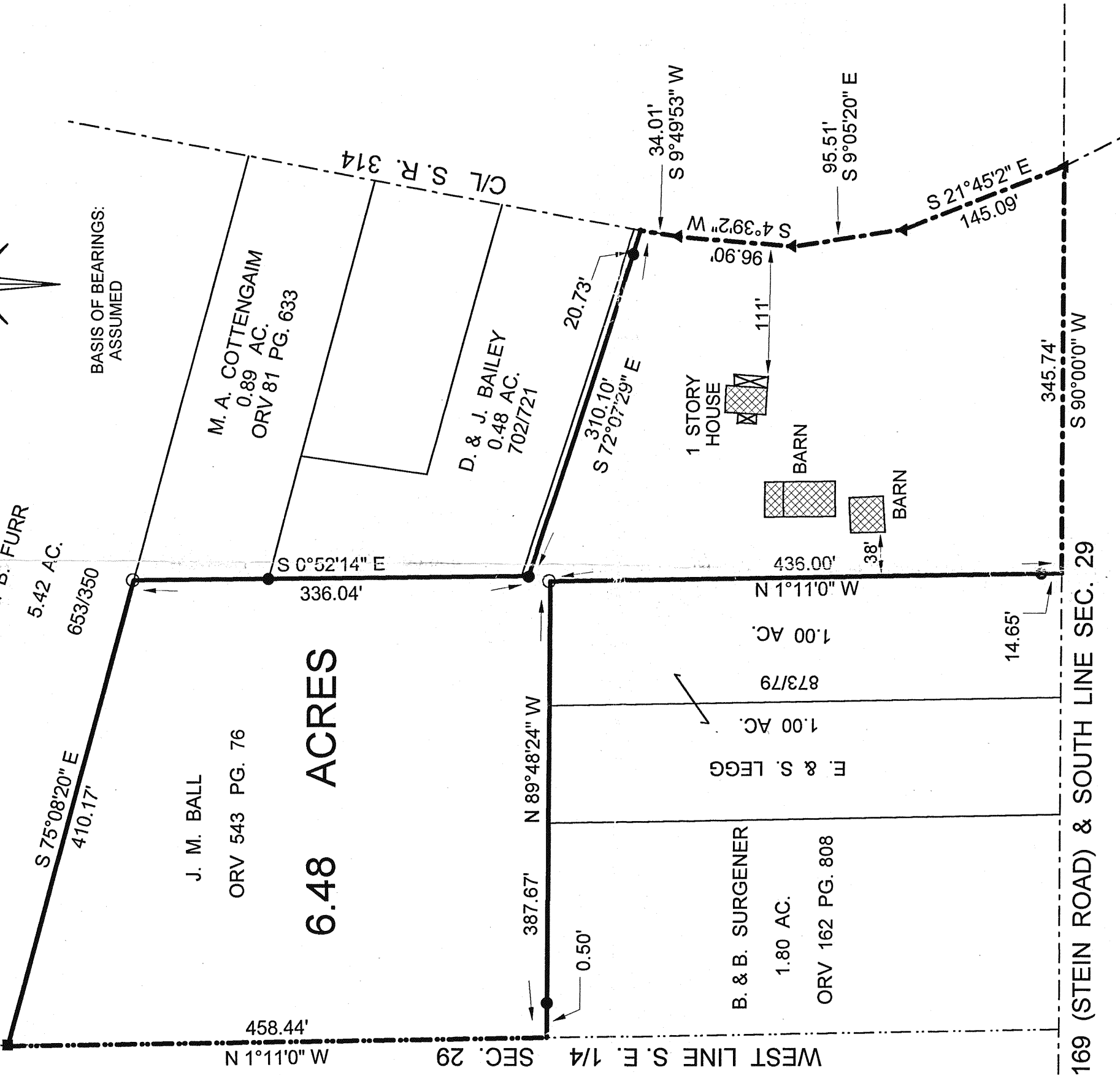

C/L T. H. 169 (STEIN ROAD) & SOUTH LINE SEC. 29

I HEREBY STATE THAT AN INSPECTION OF THE ABOVE PROPERTY HAS BEEN MADE, THAT THERE ARE NO ENCROACHMENTS OR EASEMENTS VISIBLE ON THE GROUND OTHER THAN THOSE SHOWN ABOVE. THIS INSPECTION PROVIDED FOR TITLE COMPANY AND/OR LENDER.

ABOVE PROPERTY DOES NOT LIE WITHIN A FLOOD HAZARD AREA.

F.I.R.M. MAP #390476 0003 A DATE: FEB. 24, 1978

*(Signature)*

STEVEN H. RIEDEL  
OHIO SURVEYOR 7016  
NOVEMBER 13, 1998  
RSH29SE

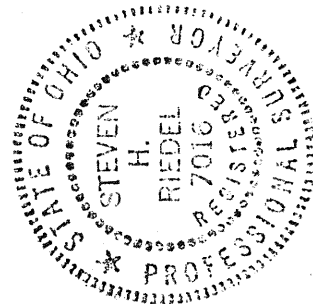

LEGEND:

- - 5/8 INCH REBAR W/CAP STAMPED "PS 7016" SET
- ▲ - RAILROAD SPIKE SET
- - EXISTING IRON PIPE
- - WOOD POST

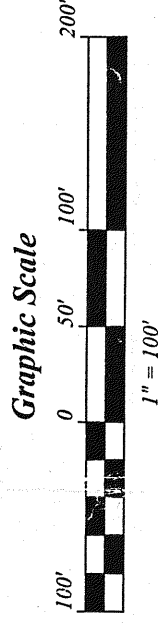

NEW SURVEY  
OF EXISTING PARCEL  
TAX MAP APPROVED  
DATE: 11-11-98