

FEDERAL AVIATION AGENCY
PART OF THE NORTHWEST QUARTER, SECTION THIRTEEN (13) AND
PARTS OF THE NORTHEAST QUARTER, SECTION FOURTEEN (14)
TOWNSHIP TWENTY-TWO (22), RANGE NINETEEN (19)
JACKSON TOWNSHIP, RICHLAND COUNTY, OHIO

F.A.A. *PARSONS*

HOLTZ RD. (T.H. 198)

LASER RD. (T.H. 210)

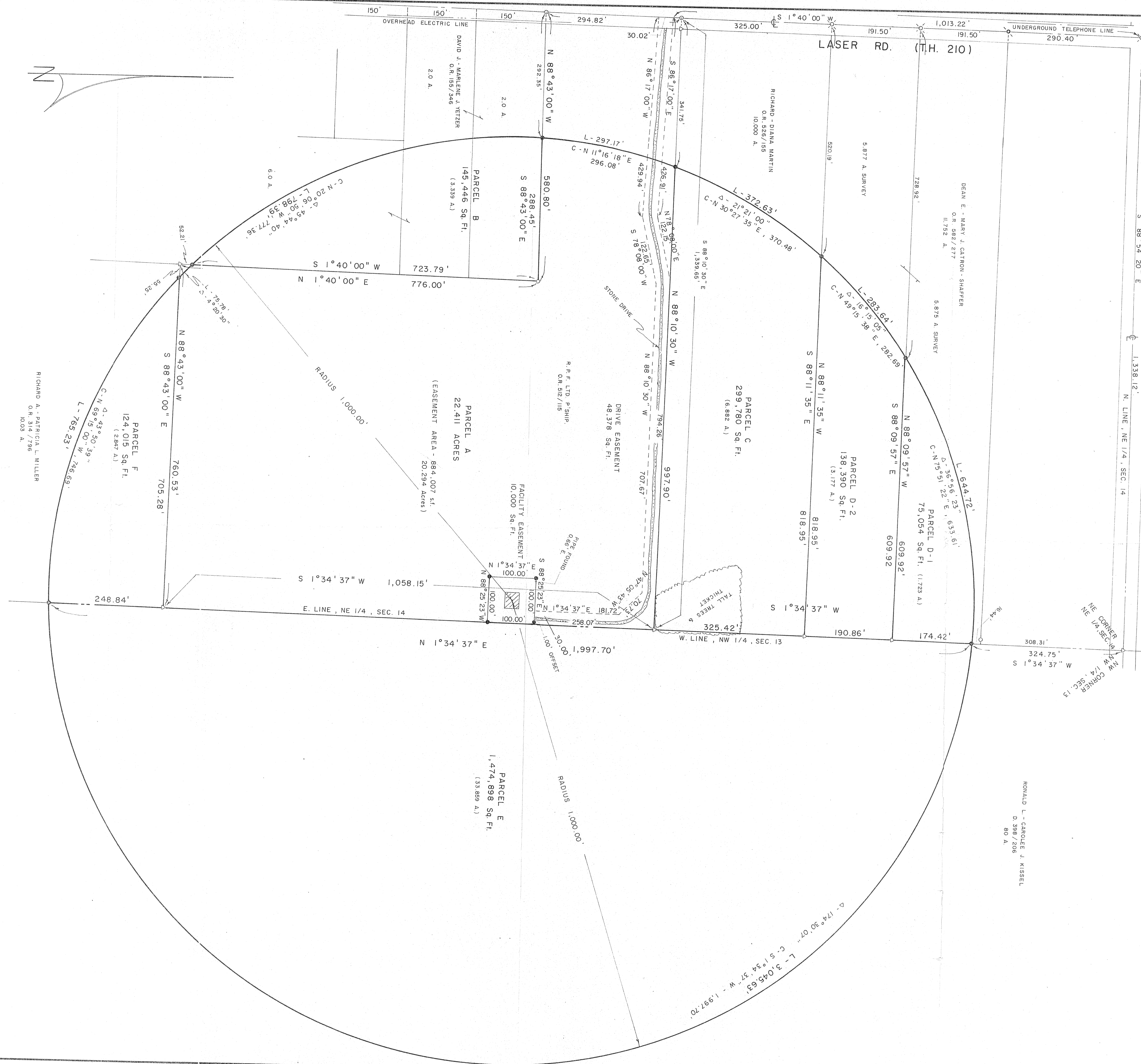

SCALE: 1" = 100'

BEARINGS ARE BASED ON A SURVEY AS FOUND
IN SURVEY FILE F-2-13 OF THE RICHLAND
COUNTY TAX MAP OFFICE.

- IRON PIPE FOUND
- ⊗ RAILROAD SPIKE FOUND
- △ IRON PIN FOUND
- ⊙ SURVEY NAIL FOUND
- ⊙ SURVEY SPIKE FOUND
- ⊙ 5/8" IRON PIN SET WITH CAP
- ⊙ STAMPED "C. KERIG, RLS 7152"

LEGEND

CERTIFICATION

I HEREBY CERTIFY THAT A BOUNDARY SURVEY
WAS MADE OF THE ABOVE PROPERTIES, AND
THAT ACTUAL MARKERS WERE FOUND OR SET
AS INDICATED.

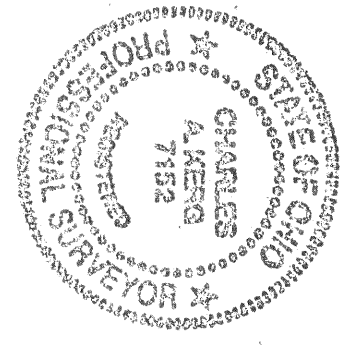

PREPARED BY
Charles A. Kerig
CHARLES A. KERIG
REGISTERED OHIO SURVEYOR NO. 7152
DATE: OCTOBER 9, 1998

NO ENCROACHMENTS WERE DISCOVERED ONTO SUBJECT PROPERTY
FROM NEIGHBORING, CONTIGUOUS PROPERTIES, OR FROM SUBJECT
PROPERTY ONTO CONTIGUOUS PROPERTIES.
EXISTING STONE DRIVE AND VORTAC FACILITY ARE LOCATED
WITHIN EXISTING EASEMENTS AS RECORDED IN RICHLAND
COUNTY RECORDS.

RONALD L. CAROLEE J. KISSEL
D. 398 / 206
80 A.