

# SURVEY FOR JOHN E. & ROSANA REMY

JOHN E. REMY, ETAL  
O.R.V.-440 P.-315

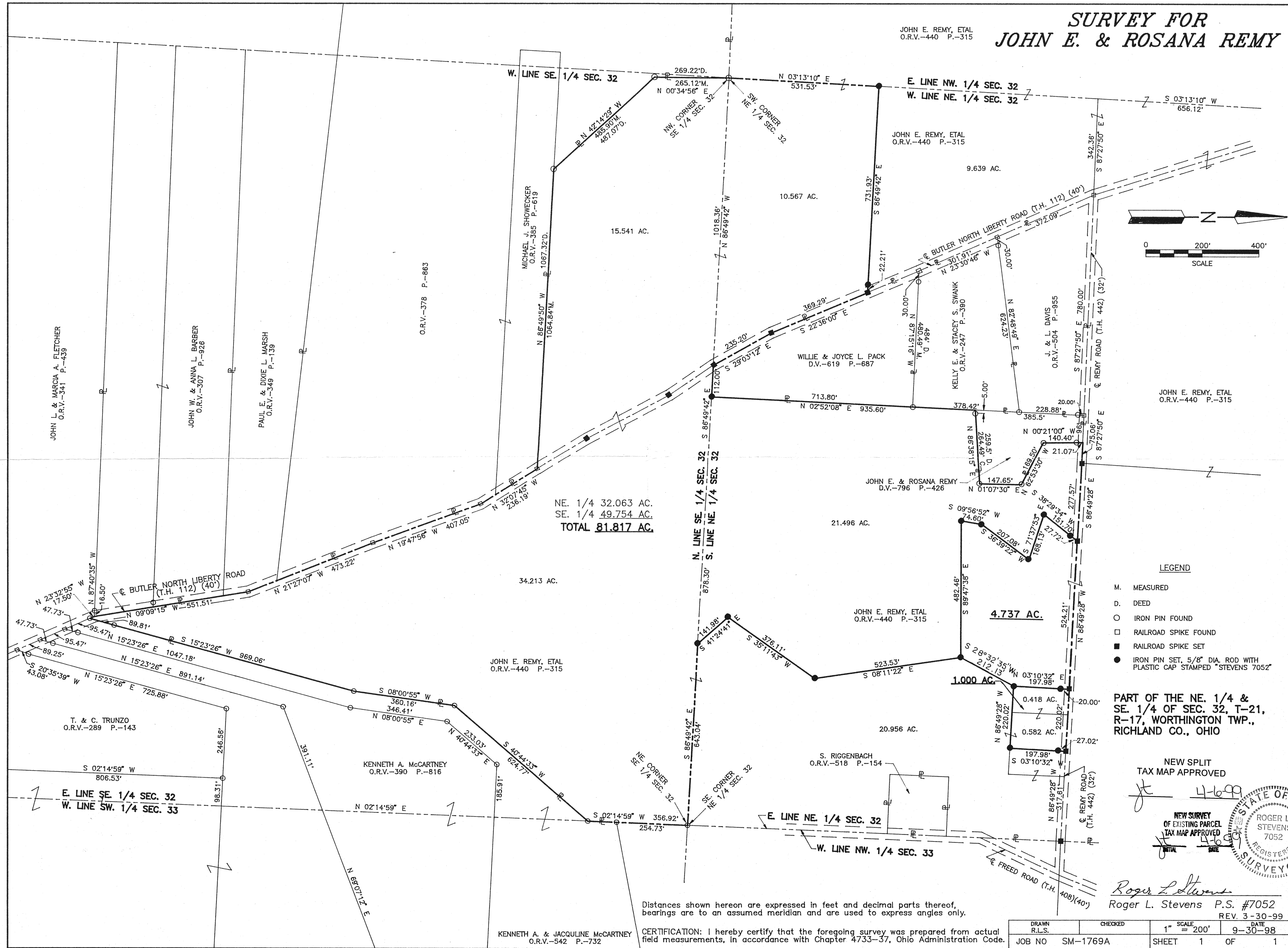

NE 1/4 32.063 AC.  
SE 1/4 49.754 AC.  
**TOTAL 81.817 AC.**

PART OF THE NE 1/4 &  
SE 1/4 OF SEC. 32, T-21,  
R-17, WORTHINGTON TWP.,  
RICHLAND CO., OHIO

NEW SPLIT  
TAX MAP APPROVED

4-6-99

NEW SURVEY  
OF EXISTING PARCEL  
TAX MAP APPROVED

4-6-99

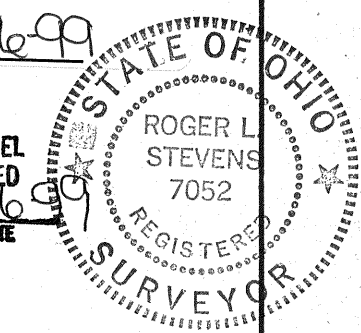

Roger L. Stevens  
Roger L. Stevens P.S. #7052  
REV. 3-30-99

Distances shown hereon are expressed in feet and decimal parts thereof, bearings are to an assumed meridian and are used to express angles only.

CERTIFICATION: I hereby certify that the foregoing survey was prepared from actual field measurements, in accordance with Chapter 4733-37, Ohio Administration Code.

DRAWN R.L.S.	CHECKED	1" SCALE = 200'	DATE 9-30-98
JOB NO SM-1769A	SHEET 1	OF	1