

419 565 2010

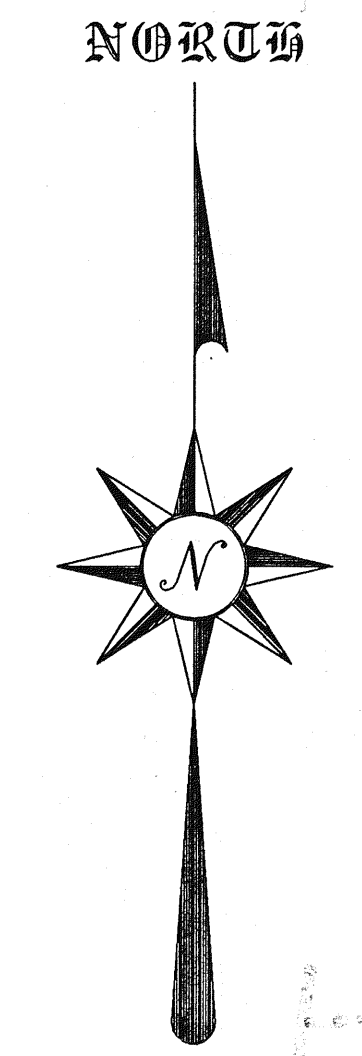
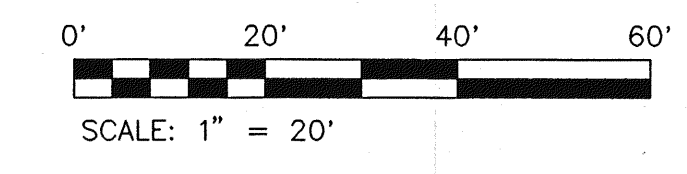

- ⊘ PK SPIKE SET
- ⊗ IRON PIN SET WITH CAP STAMPED "SEILER 6869"

BEARINGS ARE BASED ON AN ASSUMED MERIDIAN

LINCOLN HEIGHTS No. 1
PLAT-VOLUME 11, PAGE 7

APPROVED THIS 8-27-98 DAY OF August, 1998

Charles Trease
 CHARLES TREASE
 MADISON TOWNSHIP
 ZONING INSPECTOR

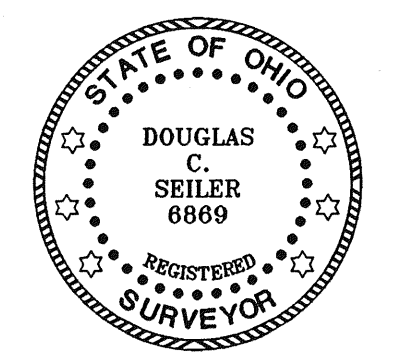

Douglas C. Seiler 8/27/98
 SURVEYED BY: DOUGLAS C. SEILER
 PROFESSIONAL SURVEYOR #6869
 52-1/2 NORTH MAIN STREET
 MANSFIELD, OHIO 44902
 (419) 525-3644

PENNSYLVANIA AVENUE (TWP HWY 277)

THE PLACE OF BEGINNING

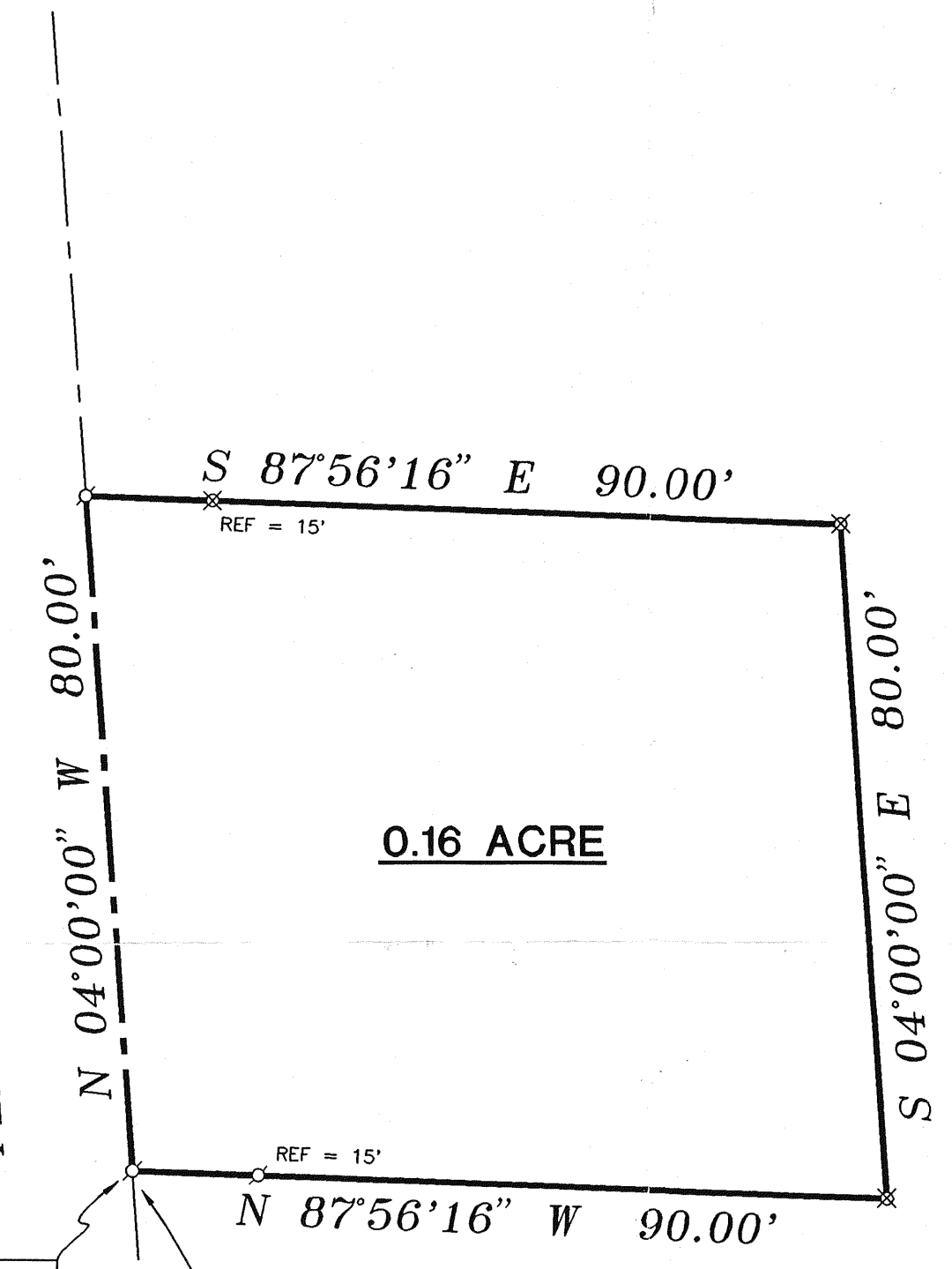

0.16 ACRE

R. & J. WOLF
DEED VOLUME 560, PAGE 16

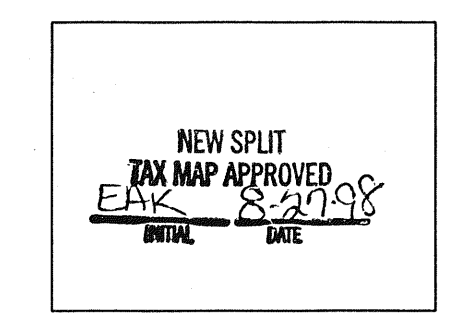

SURVEY PLAT	
FOR PROPERTY TRANSFER	
PART SE QTR. SEC. 14, TWP-21, R-18 MADISON TOWNSHIP RICHLAND COUNTY, OHIO	
DATE: AUGUST 24, 1998	SCALE: 1"=20'
C:\SC12\WORK\SEAN\982999\JEB	

MANSFIELD - ASHLAND ROAD (STATE ROUTE 42)