

APPROVED THIS 27 DAY OF August, 1998  
*Kenneth J. Fleming*  
 KENNETH FLEMING  
 SPRINGFIELD TOWNSHIP  
 ZONING INSPECTOR

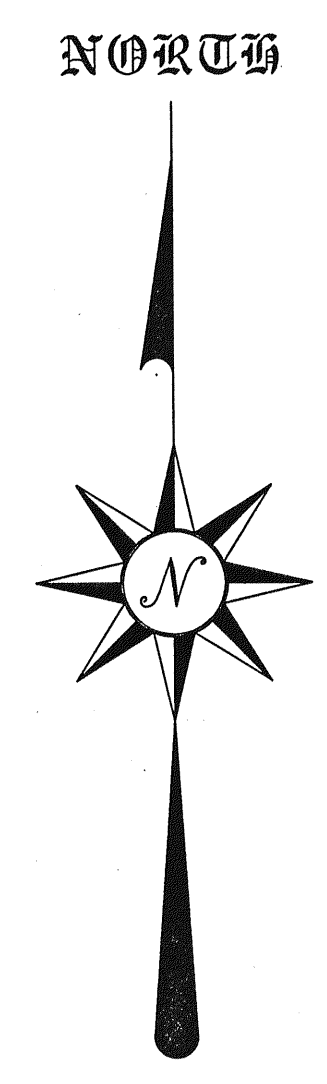

BEARINGS ARE BASED ON AN ASSUMED MERIDIAN

HERITAGE TRAILS GIRL SCOUT COUNCIL INC. DEED VOLUME 247, PAGE 534

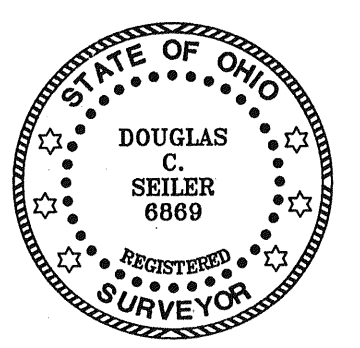

*Douglas C. Seiler 8/25/98*  
 SURVEYED BY: DOUGLAS C. SEILER  
 PROFESSIONAL SURVEYOR #6869  
 52-1/2 NORTH MAIN STREET  
 MANSFIELD, OHIO 44902  
 (419) 525-3644

M. HENRY  
 DEED VOLUME 764, PAGE 691

E. HRISTOVSKI  
 O.R.V. 611, PAGE 813

H. M. MEHL  
 DEED VOLUME 707, PAGE 134

F. & J. REHBERG  
 O.R.V. 523, PAGE 491

REHBERG  
 DEED VOLUME 592, PAGE 373

J. & K. HOWARD  
 O.R.V. 101, PAGE 60

WALKERS LAKE ROAD (CNTY HWY 164)

THE NORTH LINE OF THE SE QTR. SEC. 10

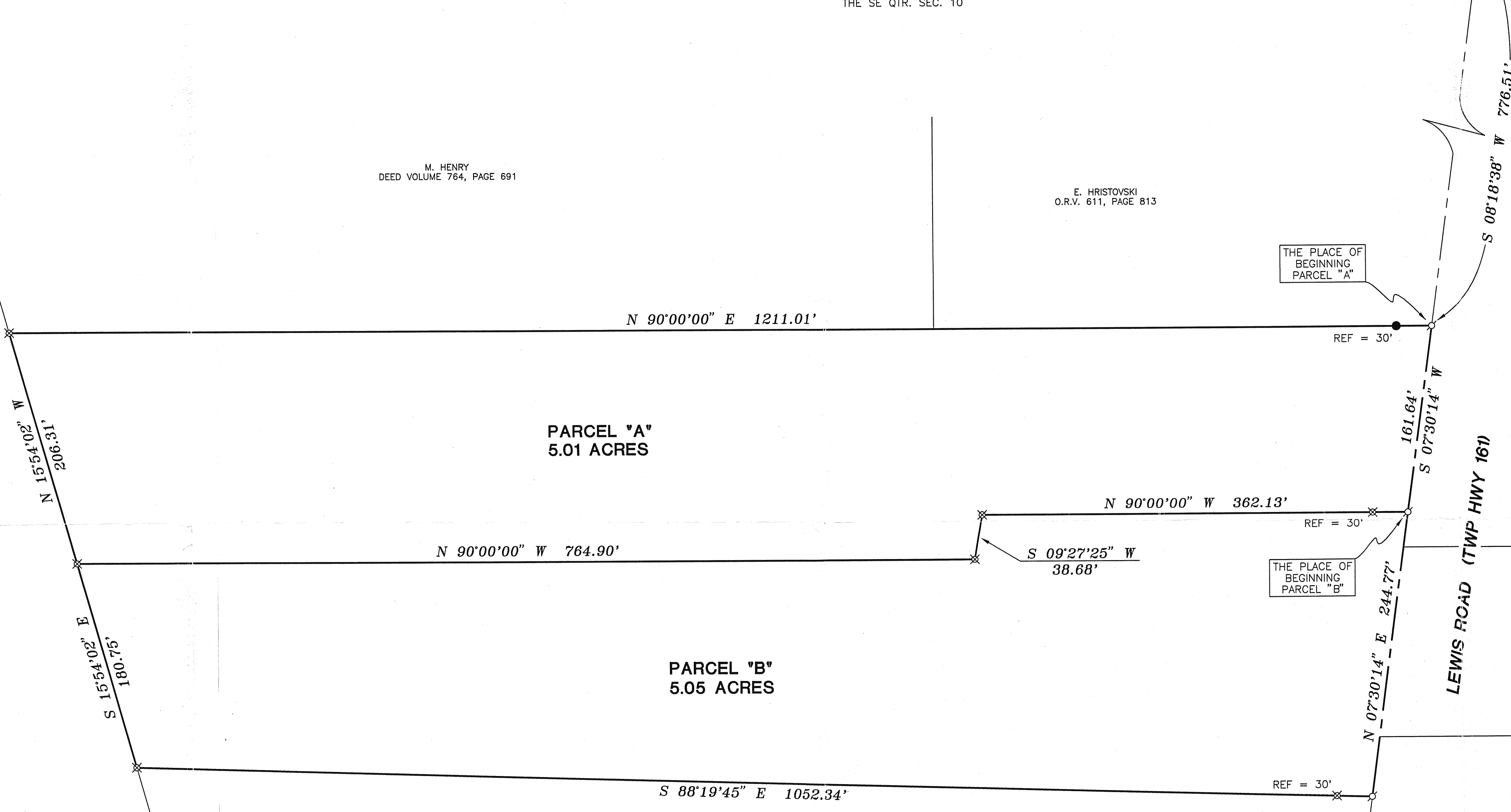

THE PLACE OF BEGINNING PARCEL "A"

THE PLACE OF BEGINNING PARCEL "B"

NEW SPLIT TAX MAP APPROVED  
 EAK 8-27-98  
INITIAL DATE

NEW SURVEY OF EXISTING PARCEL TAX MAP APPROVED  
 EAK 8-27-98  
INITIAL DATE

RICHLAND COUNTY TAX MAP APPROVAL

- PK SPIKE FOUND
- IRON PIN FOUND
- ⊘ PK SPIKE SET
- ⊗ IRON PIN SET WITH CAP STAMPED "SEILER 6869"

SURVEY PLAT FOR  
 McKENZIE  
 PART SE QTR. SEC. 10, T-21, R-19  
 SPRINGFIELD TOWNSHIP  
 RICHLAND COUNTY, OHIO  
 DATE: AUGUST 17, 1998 SCALE: 1"=60'  
 C:\SC12\WORK\TRAVIS\982996\JEB