

NORTHEAST QUARTER  
SECTION 6 T-21 R-19  
SPRINGFIELD TOWNSHIP  
RICHLAND COUNTY, OHIO

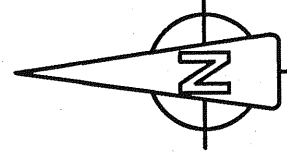

BASIS OF BEARINGS:  
SURVINDEX D PG. 296

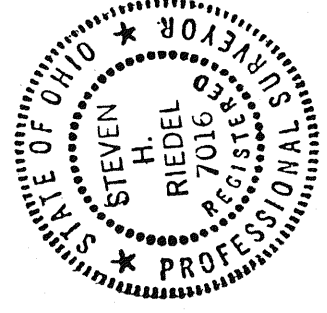
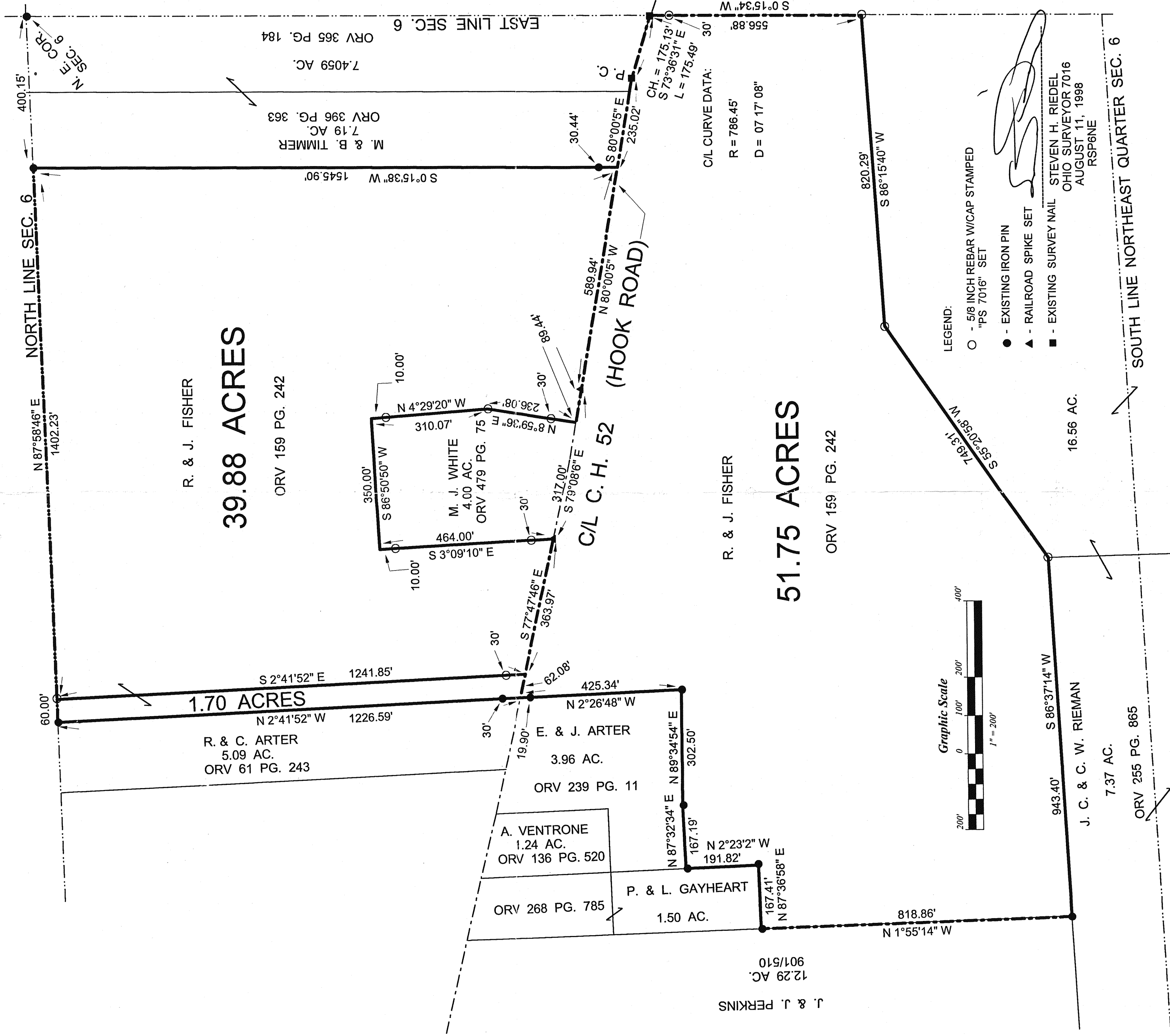

*Kenneth Ramsey  
Springfield Township  
Zoning Inspector  
August 20, 1998*

NEW SPLIT  
TAX MAP APPROVED  
DATE: 8-24-98

EXISTING PARCEL  
TAX MAP APPROVED  
DATE: 8-24-98