

NORTHEAST QUARTER  
SECTION 6 T-21 R-19  
SPRINGFIELD TOWNSHIP  
RICHLAND COUNTY, OHIO

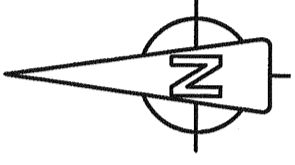

BASIS OF BEARINGS:  
SURVEY INDEX D PG. 296

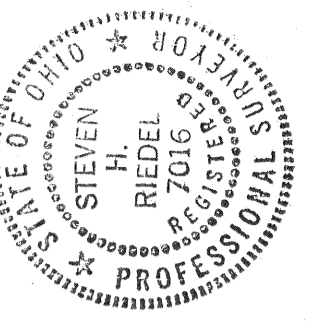
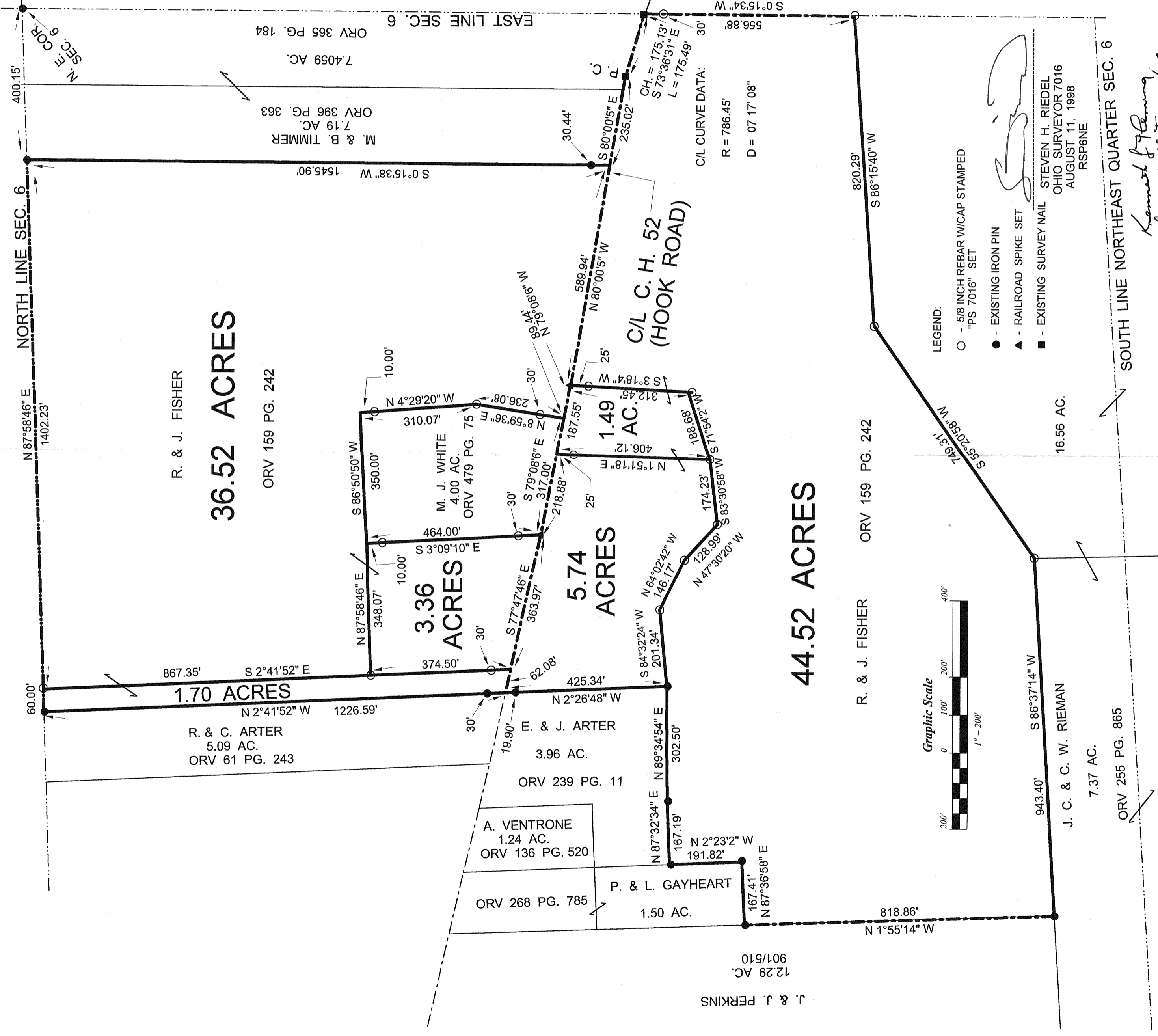

LEGEND:  
 ○ - 5/8 INCH REBAR W/CAP STAMPED "PS 7016" SET  
 ● - EXISTING IRON PIN  
 ▲ - RAILROAD SPIKE SET  
 ■ - EXISTING SURVEY NAIL

STEVEN H. RIEDEL  
OHIO SURVEYOR 7016  
AUGUST 11, 1998  
RSP61NE

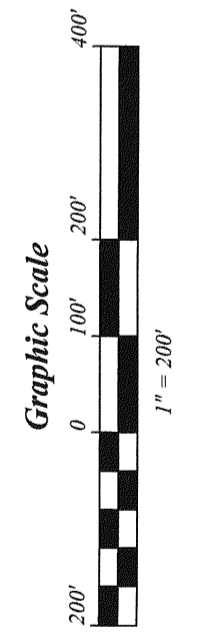

*Kenneth F. Fleming  
Springfield Township  
Zoning Inspector  
October 30, 1998*

NEW SURVEY  
OF EXISTING PARCEL  
TAX MAP APPROVED  
EAK  
DATE 11-2-98

NEW SPILT  
TAX MAP APPROVED  
EAK  
DATE 11-2-98