

F-2-158

SURVEY FOR NOLAN J. STEINER

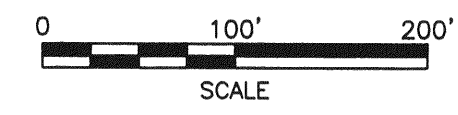
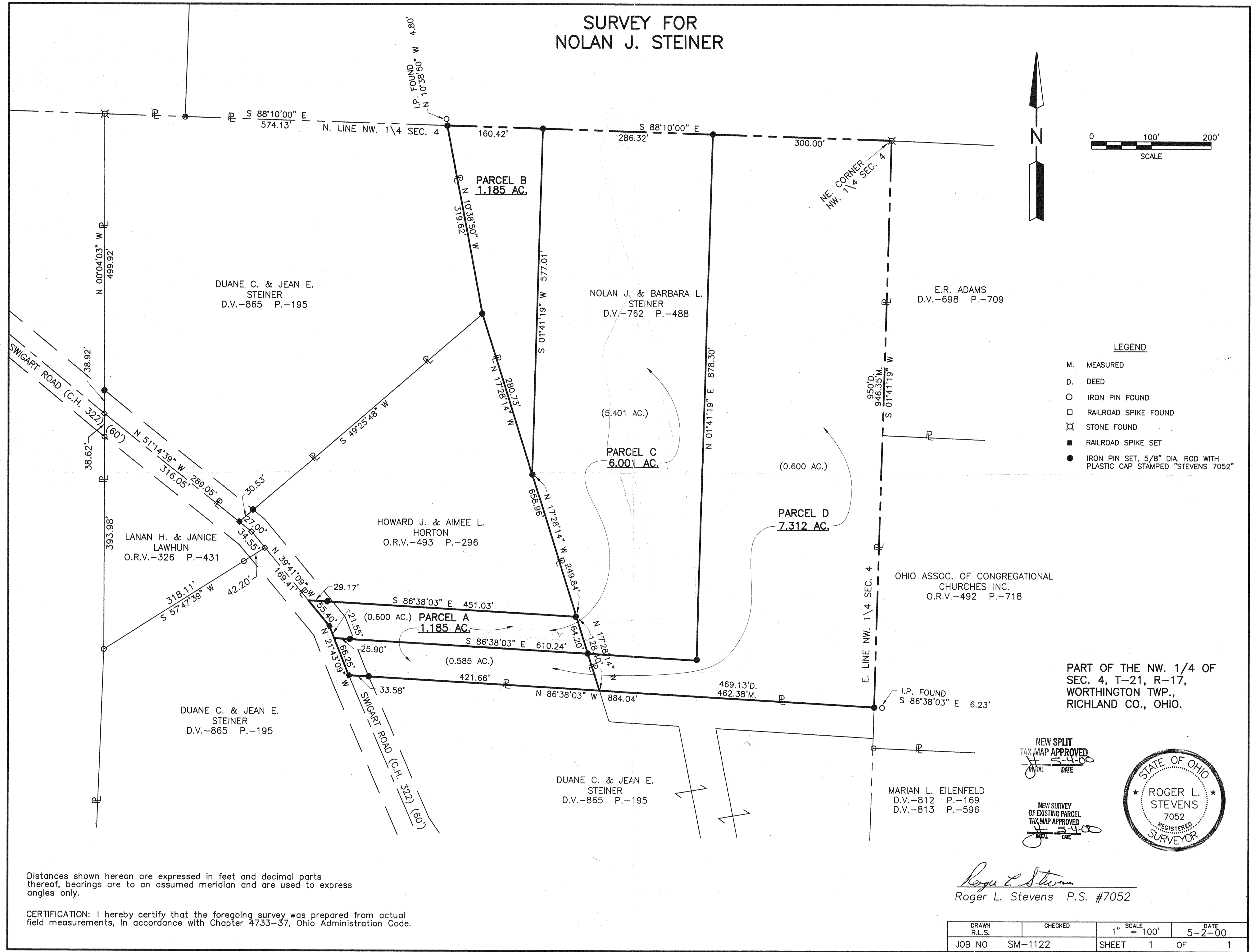

LEGEND

- M. MEASURED
- D. DEED
- O. IRON PIN FOUND
- RAILROAD SPIKE FOUND
- ⊗ STONE FOUND
- RAILROAD SPIKE SET
- IRON PIN SET, 5/8" DIA. ROD WITH PLASTIC CAP STAMPED "STEVENS 7052"

PART OF THE NW. 1/4 OF
SEC. 4, T-21, R-17,
WORTHINGTON TWP.,
RICHLAND CO., OHIO.

NEW SPLIT
TAX MAP APPROVED
DATE 5-4-00

NEW SURVEY
OF EXISTING PARCEL
TAX MAP APPROVED
DATE 5-4-00



Roger L. Stevens
Roger L. Stevens P.S. #7052

Distances shown hereon are expressed in feet and decimal parts thereof, bearings are to an assumed meridian and are used to express angles only.

CERTIFICATION: I hereby certify that the foregoing survey was prepared from actual field measurements, in accordance with Chapter 4733-37, Ohio Administration Code.

DRAWN R.L.S.	CHECKED	1" SCALE = 100'	DATE 5-2-00
JOB NO SM-1122	SHEET 1	OF 1	