

MARTIN DRIVE
60' R/W

PART LOT #3176

PART LOT #3176

CITY OF SHELBY CORPORATION LINE

N 89°59'30" E 661.61'

THE NORTH LINE OF
THE SE QTR. SEC. 17

THE NE CORNER OF
THE SE QTR. SEC. 17

THE PLACE OF
BEGINNING

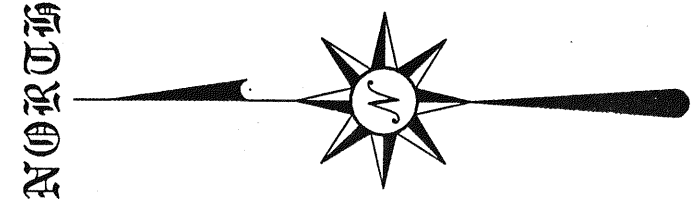
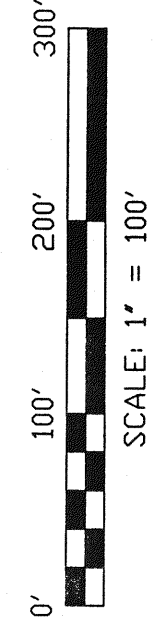

BEARINGS ARE BASED ON
AN ASSUMED MERIDIAN

20.08 ACRES

N 00°58'26" E 1328.77'

S 01°13'49" W 1327.45'

LEGEND

● IRON PIPE FOUND

R. STIVING
DEED VOLUME 470, PAGE 793

S 89°51'57" W 655.70'

K. & H. BOND
DEED VOLUME 421, PAGE 577

THE EAST LINE OF
THE SE QTR. SEC. 17

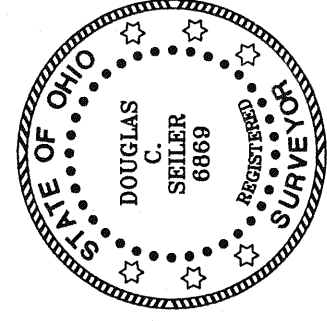
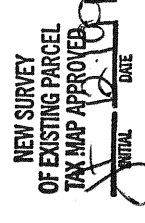

SURVEYED BY: *Douglas C. Seiler* 11-20-99
 DOUGLAS C. SEILER
 PROFESSIONAL SURVEYOR #8869
 30-1/2 NORTH MAIN STREET
 MANSFIELD, OHIO 44902
 (419) 525-3644
 FAX (419) 525-3696

SURVEY PLAT FOR	
PROPERTY TRANSFER	
PART SE QTR. SEC. 17, T-22, R-19	
SHARON TOWNSHIP	
RICHLAND COUNTY, OHIO	
DATE: NOV. 30, 1999	SCALE: 1"=100'
SC14/WBPPART/JBANKS	