

SURVEY FOR CLIFF LEEDY
 BEING A PART OF THE N.E. & S.E. Q₁'s,
 OF SECTION No. 21, TWP. 19-2a. 18,
 JEFFERSON TWP., RICHLAND Co.,
 STATE OF OHIO.

SCALE: 1 in. = 100 FT
 NORTH

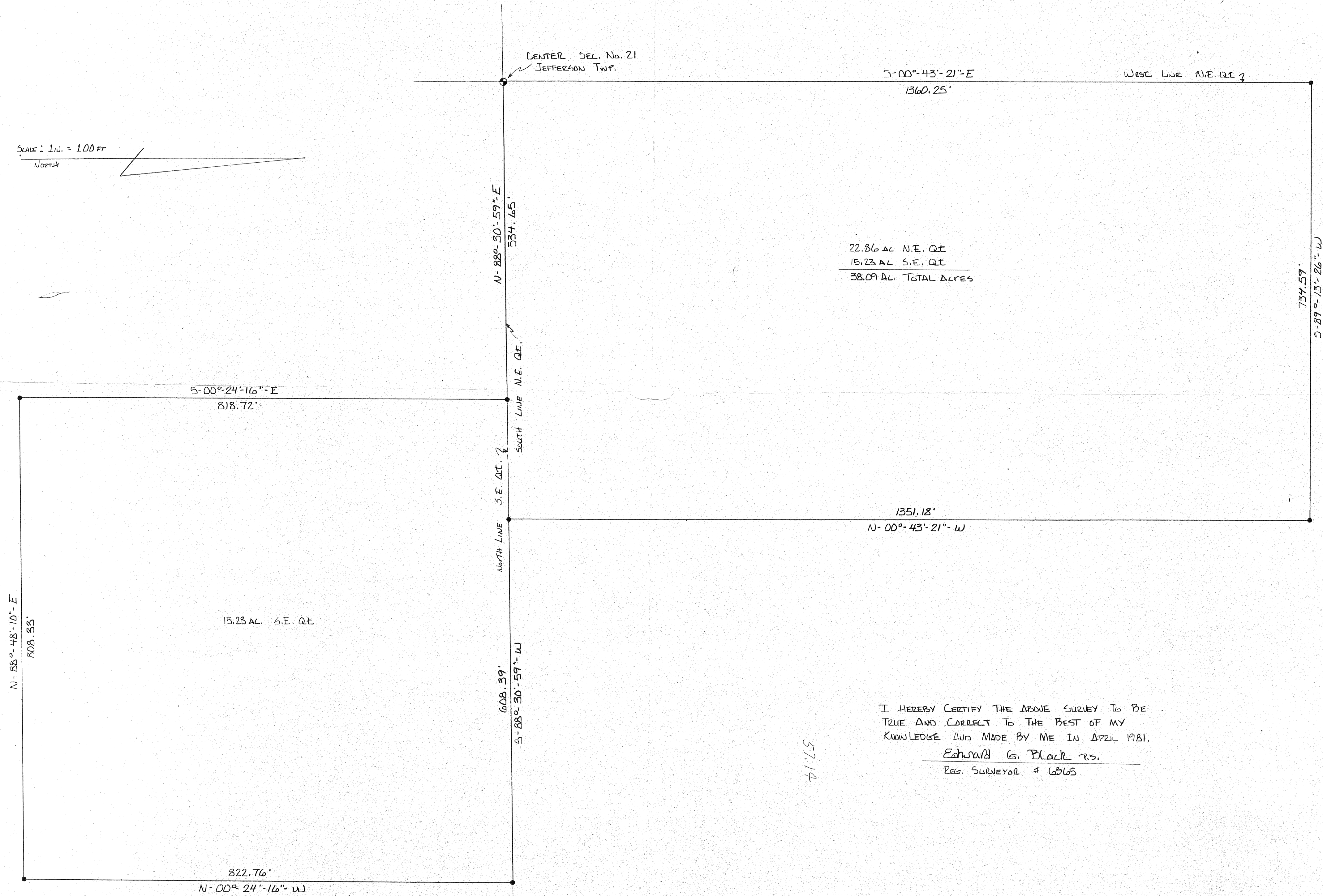

22.86 AC N.E. Q₁
 15.23 AC S.E. Q₁
 38.09 AC TOTAL ACRES

15.23 AC S.E. Q₁

I HEREBY CERTIFY THE ABOVE SURVEY TO BE
 TRUE AND CORRECT TO THE BEST OF MY
 KNOWLEDGE AND MADE BY ME IN APRIL 1981.

Edward G. Black Jr.
 REG. SURVEYOR # 6365

5715

74.7