

PART OF THE NE. QTR. AND SE. QTR. SECT. 19,
 T23, R17, MIFFLIN TWP., RICHLAND CO., OHIO.

MANSFIELD WOOSTER ROAD ST. RT. 430

McBRIDE ROAD TWP. RD. 297

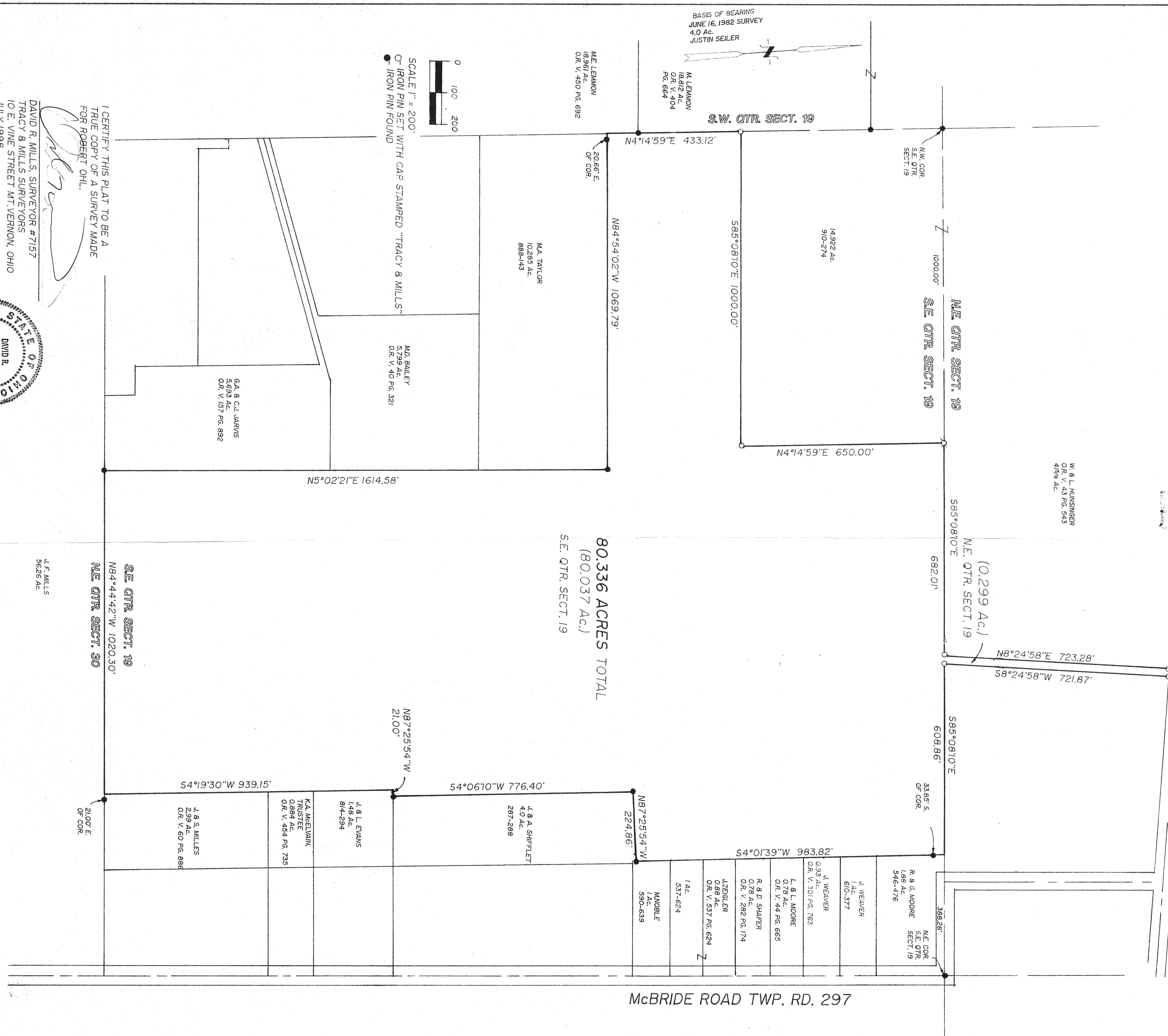

I CERTIFY THIS PLAT TO BE A TRUE COPY OF A SURVEY MADE FOR ROBERT OHL.

DAVID R. MILLS, SURVEYOR # 7157
 TRACY & MILLS SURVEYORS
 10 E. VINE STREET MT. VERNON, OHIO
 JULY 1998

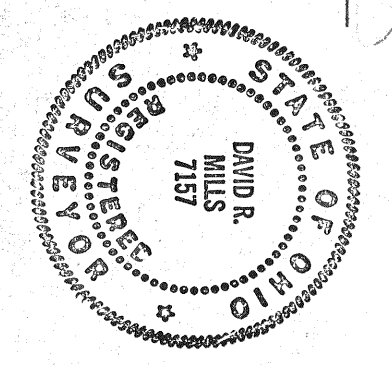

NEW SURVEY OF EXISTING PARCELS FOR MAP APPROVED BY THE ENGINEER

DATE: 8-13-98