

R. & C. IZER
O.R.V. 66, PAGE 403

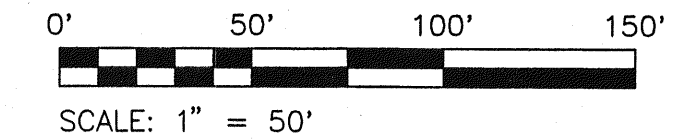

NEW SPLIT
TAX MAP APPROVED
EAK 8-10-98
DATE

RICHLAND COUNTY
TAX MAP APPROVAL

- WOODEN FENCE POST FOUND
- IRON PIN FOUND
- ⊗ IRON PIN SET WITH CAP STAMPED "SEILER 6869"



Douglas C. Seiler 8/5/98
 SURVEYED BY DOUGLAS C. SEILER
 PROFESSIONAL SURVEYOR #6869
 52-1/2 NORTH MAIN STREET
 MANSFIELD, OHIO 44902
 (419) 525-3644

JEFFREY STIGALL, SUBDIVISION
PLAT VOLUME 25, PAGE 80

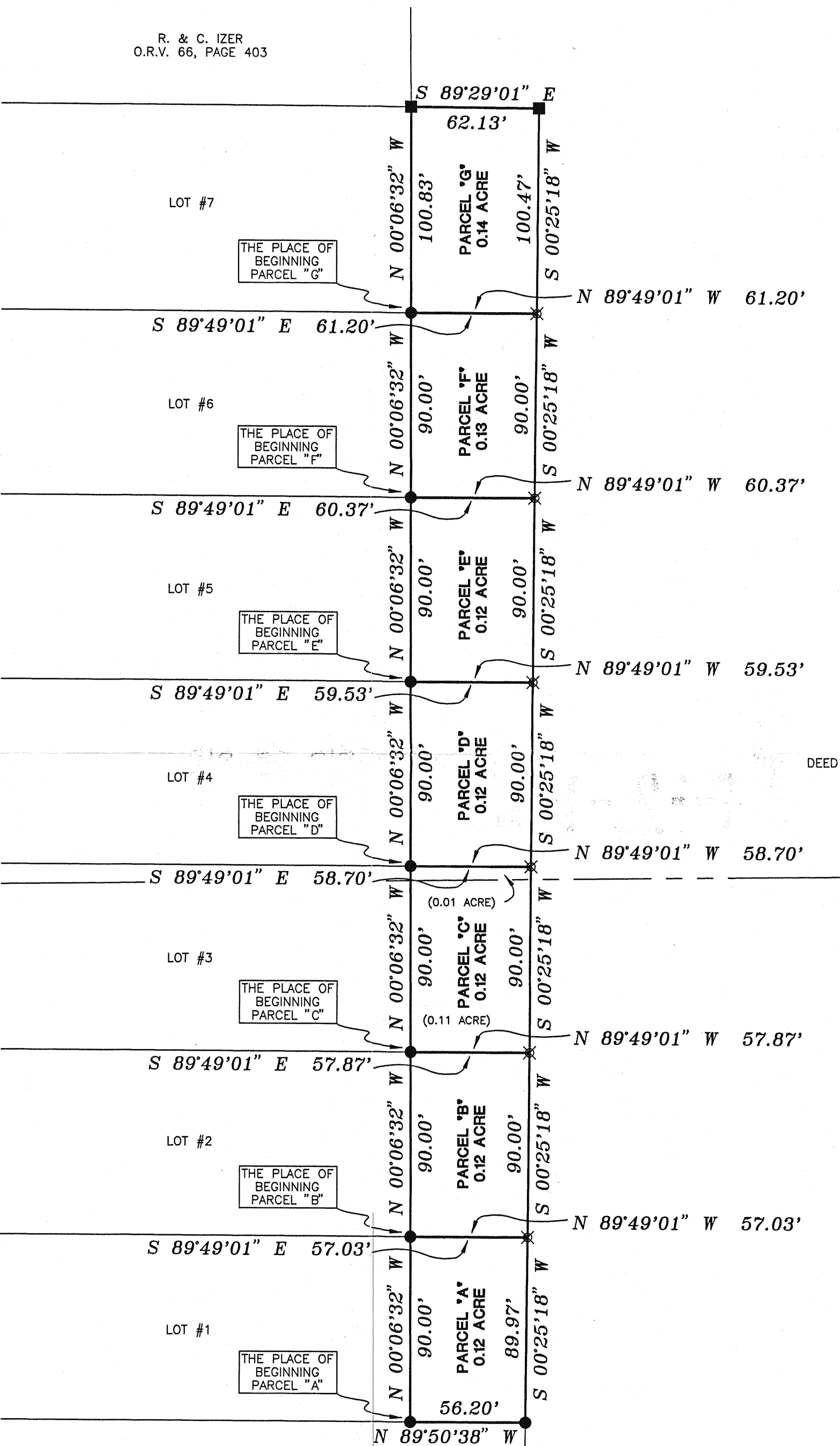

J. & P. STIGALL
DEED VOLUME 880, PAGE 226

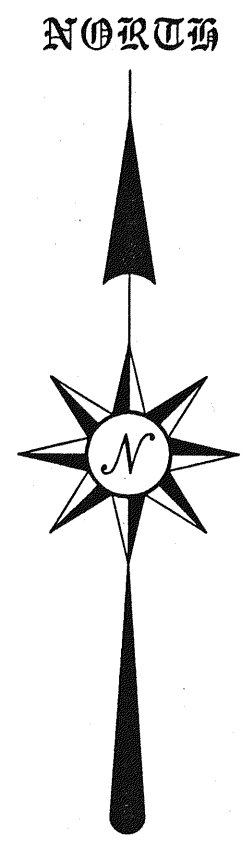

BEARINGS ARE BASED ON
AN ASSUMED MERIDIAN

SURVEY PLAT FOR
STIGALL
PART NW & SW QTR. SEC. 12, T-21, R-18
MADISON TOWNSHIP
RICHLAND COUNTY, OHIO
DATE: JULY 30, 1998 SCALE: 1"=50'
C:\SC12\WORK\JEFFST98\982990\JEB

J. & C. POPE
O.R.V. 485, PAGE 103