

SURVEY FOR
 BELL/OLINGER JOINT VENTURE
 RANGE 18, TOWNSHIP 20, SECTION 28,
 WASHINGTON TOWNSHIP, RICHLAND COUNTY, OHIO

SURVEY J-329

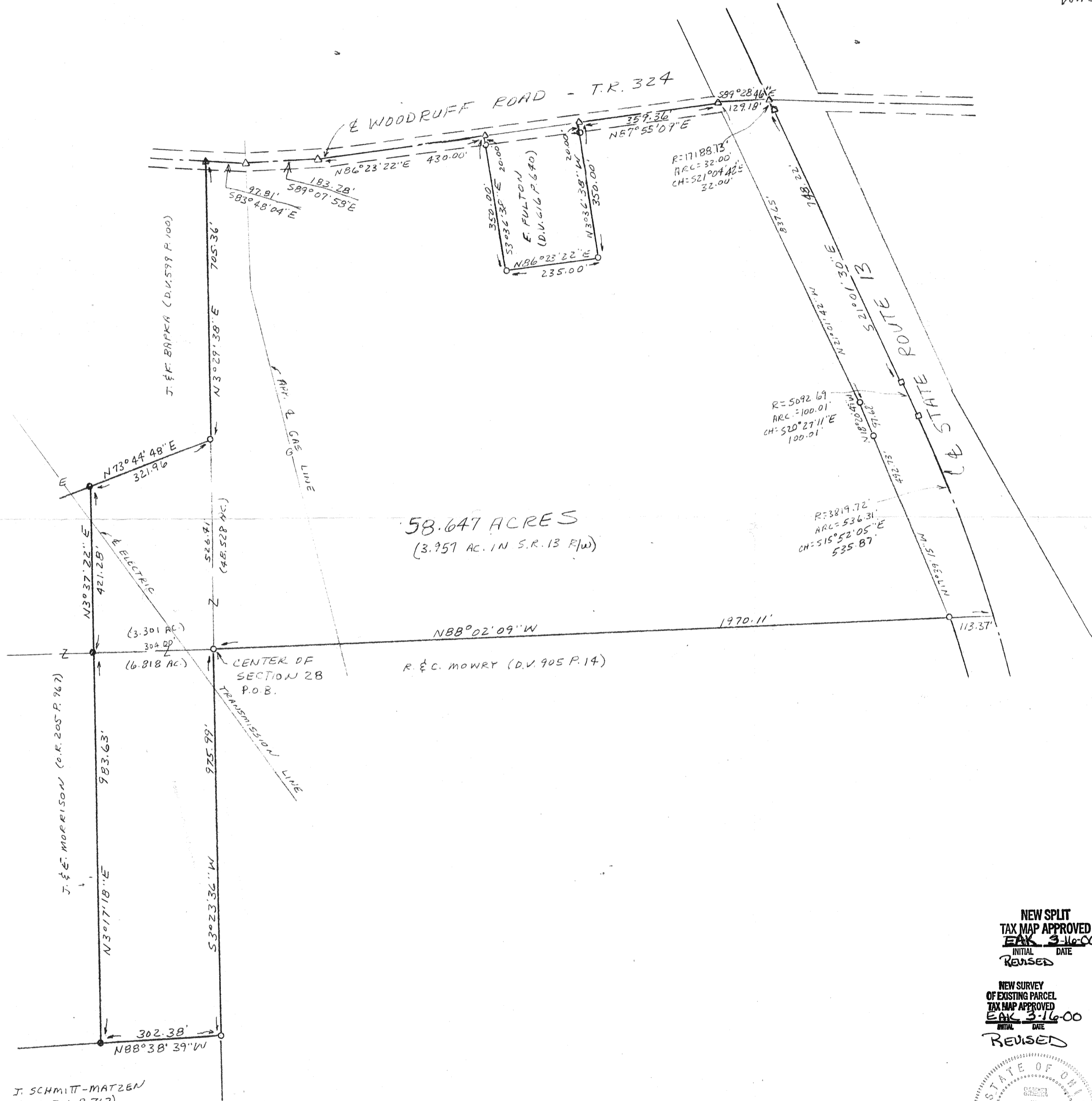

OK
John J. Jones
 Wash. Twp
 03-16-2000
 Met 75' Frontage
 REVISED.

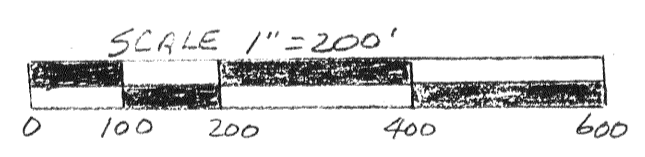

REFERENCE O.R. 441 P. 236

DATE: JUNE 23, 1998
 MARCH 1, 2000

NEW SPLIT
 TAX MAP APPROVED
 EAK 3-16-00
 INITIAL DATE
 REVISED

NEW SURVEY
 OF EXISTING PARCEL
 TAX MAP APPROVED
 EAK 3-16-00
 INITIAL DATE
 REVISED

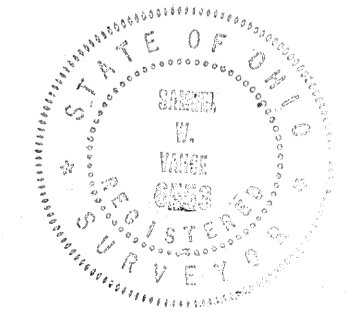

- LEGEND
- ▲ RR SPIKE FOUND
 - △ PK NAIL SET
 - CONC. MONUMENT FOUND
 - IRON PIN FOUND
 - 3/4" X 30" IRON PIPE SET W/PLASTIC CAPS

I HEREBY CERTIFY THAT THE FOREGOING DRAWING WAS PREPARED FROM AN ACTUAL SURVEY OF THE PREMISES.

Samuel W. Vance
 SAMUEL W. VANCE, REGISTERED SURVEYOR NO. 6553

PREPARED BY
 VANCE SURVEYING
 29 CLINTON ROAD
 MT. VERNON, OHIO 43050
 740-397-6296

J. SCHMITT-MATZEN
 (O.R. 506 P. 767)