

BEARINGS ARE BASED ON SURVEY F-1-98  
AT THE RICHLAND COUNTY TAX MAP OFFICE

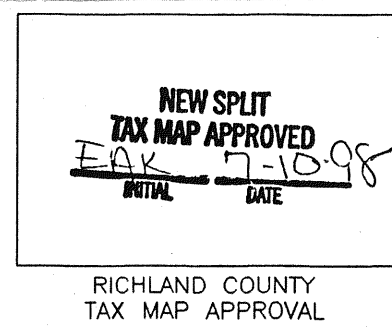

*Approved  
7/2/98  
Joanne Mumaw  
Troy Zoning*

*Douglas C. Seiler 6/22/98*  
SURVEYED BY: DOUGLAS C. SEILER  
PROFESSIONAL SURVEYOR #6869  
52-1/2 NORTH MAIN STREET  
MANSFIELD, OHIO 44902  
(419) 525-3644

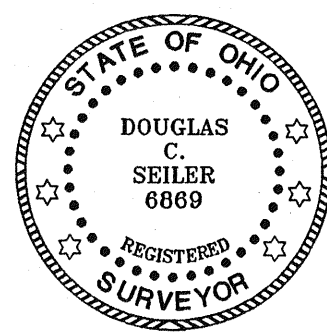

THE WEEPING WILLOWS INC.,  
AN OHIO CORPORATION  
O.R.V. 444, PAGE 681

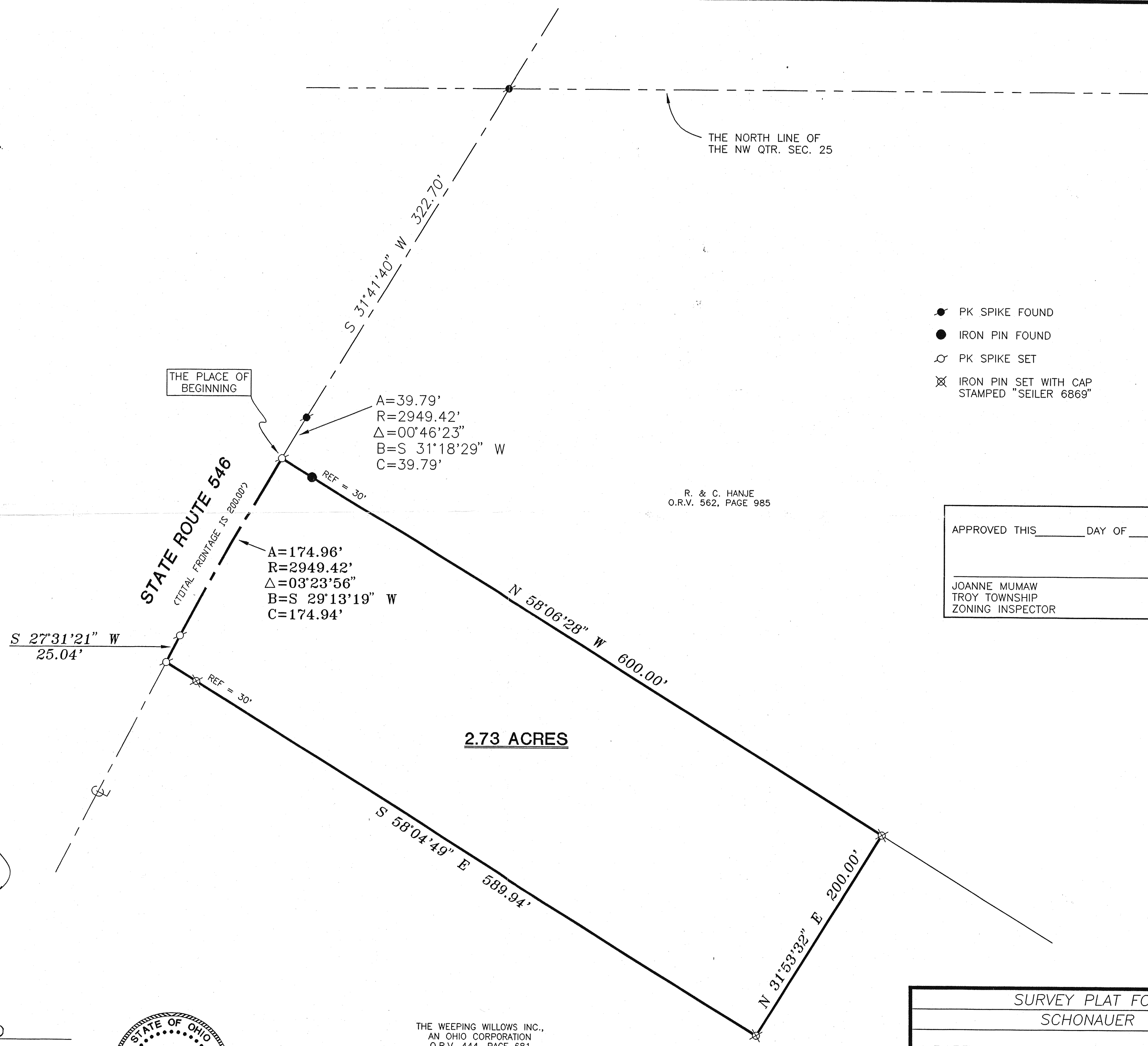

R. & C. HANJE  
O.R.V. 562, PAGE 985

- PK SPIKE FOUND
- IRON PIN FOUND
- PK SPIKE SET
- ⊗ IRON PIN SET WITH CAP STAMPED "SEILER 6869"

APPROVED THIS \_\_\_\_\_ DAY OF \_\_\_\_\_, 1998  
  
JOANNE MUMAW  
TROY TOWNSHIP  
ZONING INSPECTOR

SURVEY PLAT FOR  
SCHONAUER  
PART NW QTR. SEC. 25, T-20, R-19  
TROY TOWNSHIP  
RICHLAND COUNTY, OHIO  
DATE: JUNE 19, 1998 SCALE: 1"=60'  
C:\SC12\WORK\KYLESCH\982975\JEB