

BASIS OF BEARINGS:  
S. R. 61 R/W PLANS

JOHN N. & ALICE METZGER, TRUSTEES  
19.848 AC.  
465/382

V. GERSTER  
39.472 AC.  
501/407

N 83°20'57" W  
NORTH LINE SOUTHEAST 1/4 SEC. 34

S 82°04'58" E 660.02'  
NORTH LINE SOUTHWEST 1/4 SEC. 35

SOUTHEAST QUARTER  
SECTION 34 T-21N R-20W  
JACKSON TOWNSHIP  
CRAWFORD COUNTY, OHIO

SOUTHWEST QUARTER  
SECTION 35 T-21 R-20  
SHARON TOWNSHIP  
RICHLAND COUNTY  
OHIO

ROSEMARY SUTTER  
PT. 78.394 AC.  
447/717

45.27 ACRES  
(40.13 AC.)

C/L S. R. 61 & WEST LINE SEC. 34

S 83°07'8" E  
1164.18'

J. & M. STUDER

W. & F. SCHROEDER  
60.00 AC.  
905/760

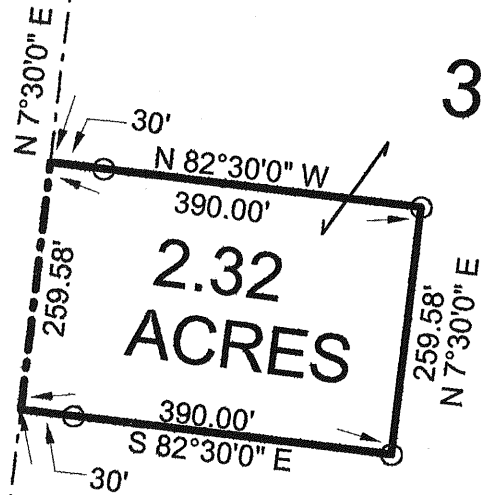

32.96 ACRES

MARY M. STUDER  
419/283

(5.14 AC)

CRAWFORD COUNTY SEC. 34  
RICHLAND COUNTY SEC. 35

1159.00' N 83°02'34" W  
C/L T. H. 227 & SOUTH LINE SEC. 34

660.02' N 82°34'18" W  
C/L C. H. 52 & SOUTH LINE SEC. 35

LEGEND:

- - 5/8 INCH REBAR W/CAP STAMPED "PS 7016" SET
- - RAILROAD SPIKE SET

STEVEN H. RIEDEL  
OHIO SURVEYOR 7016  
JUNE 25, 1998  
CJA34SEA

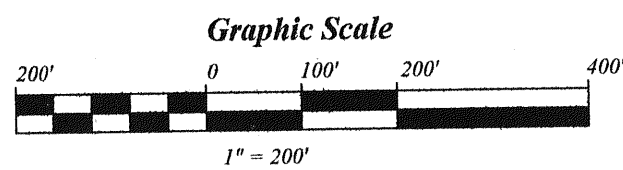

NEW SURVEY  
OF EXISTING PARCEL  
TAX MAP APPROVED  
JSD 7-1-98  
INITIAL DATE  
RICHLAND  
COUNTY  
ONLY