

**SURVEY FOR
ROBERT E. & HELEN L.
BUTTERBAUGH**

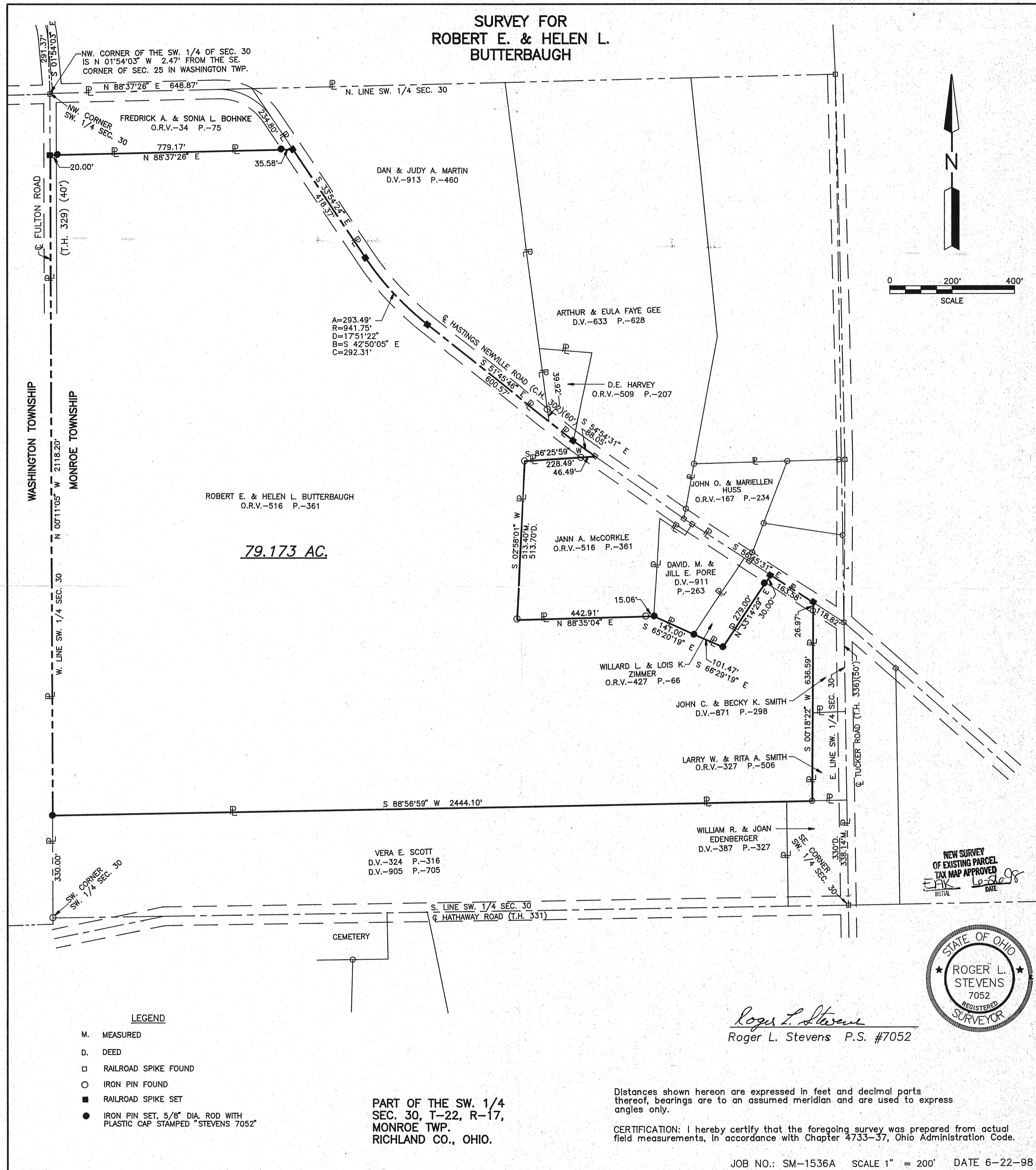

79.173 AC.

NEW SURVEY
OF EXISTING PARCEL
TAX MAP APPROVED
DATE 6-22-98



Roger L. Stevens
Roger L. Stevens P.S. #7052

- LEGEND**
- M. MEASURED
 - D. DEED
 - RAILROAD SPIKE FOUND
 - IRON PIN FOUND
 - RAILROAD SPIKE SET
 - IRON PIN SET, 5/8" DIA. ROD WITH PLASTIC CAP STAMPED "STEVENS 7052"

**PART OF THE SW. 1/4
SEC. 30, T-22, R-17,
MONROE TWP.
RICHLAND CO., OHIO.**

Distances shown hereon are expressed in feet and decimal parts thereof, bearings are to an assumed meridian and are used to express angles only.

CERTIFICATION: I hereby certify that the foregoing survey was prepared from actual field measurements, in accordance with Chapter 4733-37, Ohio Administration Code.