

N.E. COR. S.E. 1/4 SECTION 3

MUSKINGUM WATERSHED
CONSERVATION DISTRICT
V. 219. PG. 122

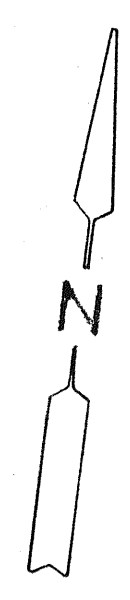

SCALE: 1" = 100'

- - IRON PIN SET AND CAPPED "BLUNK #6320"
 - - IRON PIN FOUND
 - △ - P.K. NAIL SET
 - - STONE WITH "X" FOUND
 - - R.R. SPIKE SET
- BASIS OF BARINGS: PLAT VOL. 25 PG. 120

Larry G. Blunk
LARRY G. BLUNK #6320

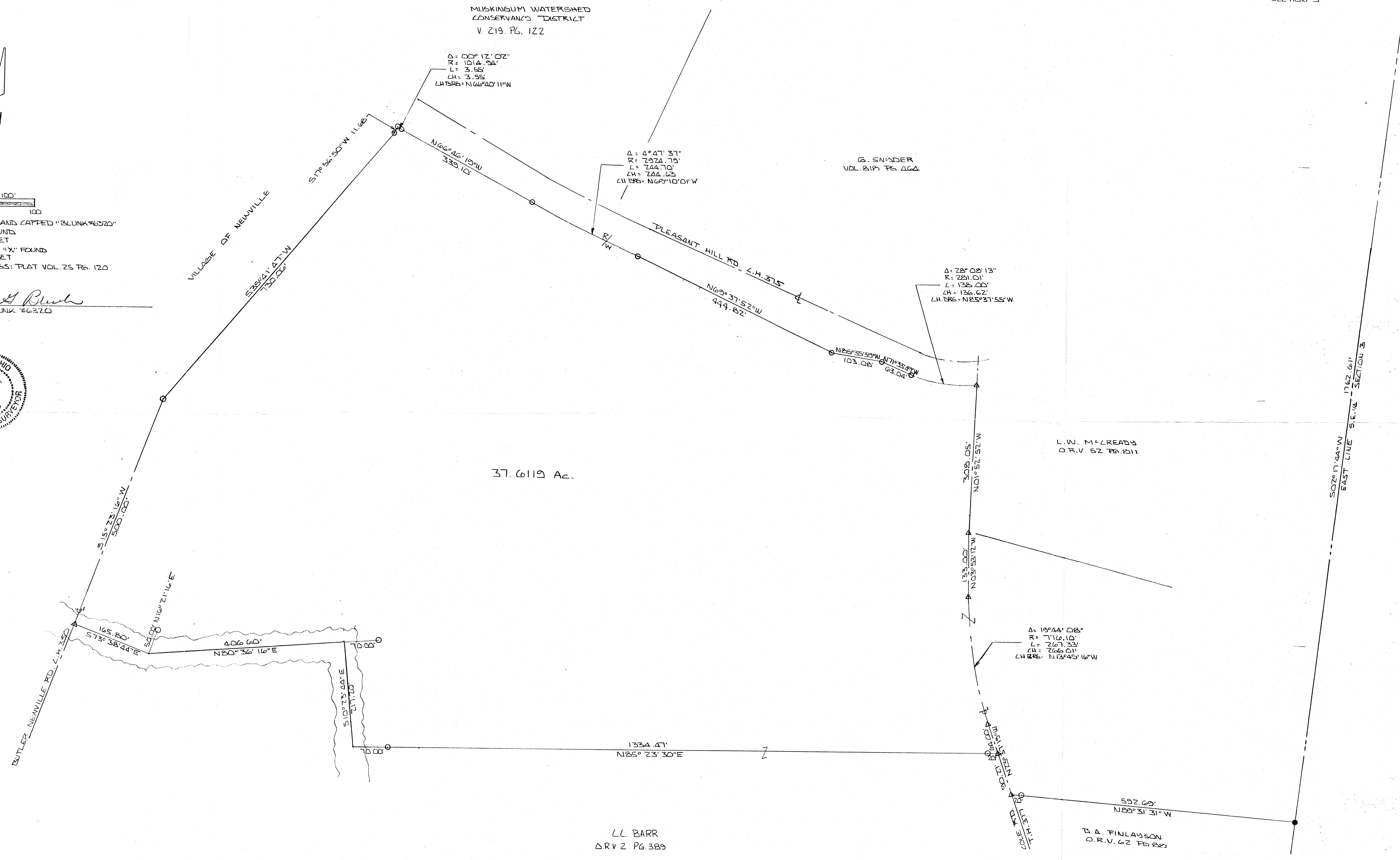

PLAT OF SURVEY FOR L.L. BARRS LOC AT SOUTHEAST 1/4 SECTION 3 TOWNSHIP 21, RANGE WORTHINGTON TOWNSHIP, RICHLAND COUNTY		
SCALE: 1" = 100'	APPROVED BY LARRY G. BLUNK	DRAWN BY T
DATE: JUNE 22, 1996		
NEW SPLIT TAX MAP APPROVED EAK 6-26-98 INITIAL DATE		