

**SURVEY FOR
MARY JEAN TOMLINSON,
MARTHA C. DOURSON &
PAUL R. CULLER**

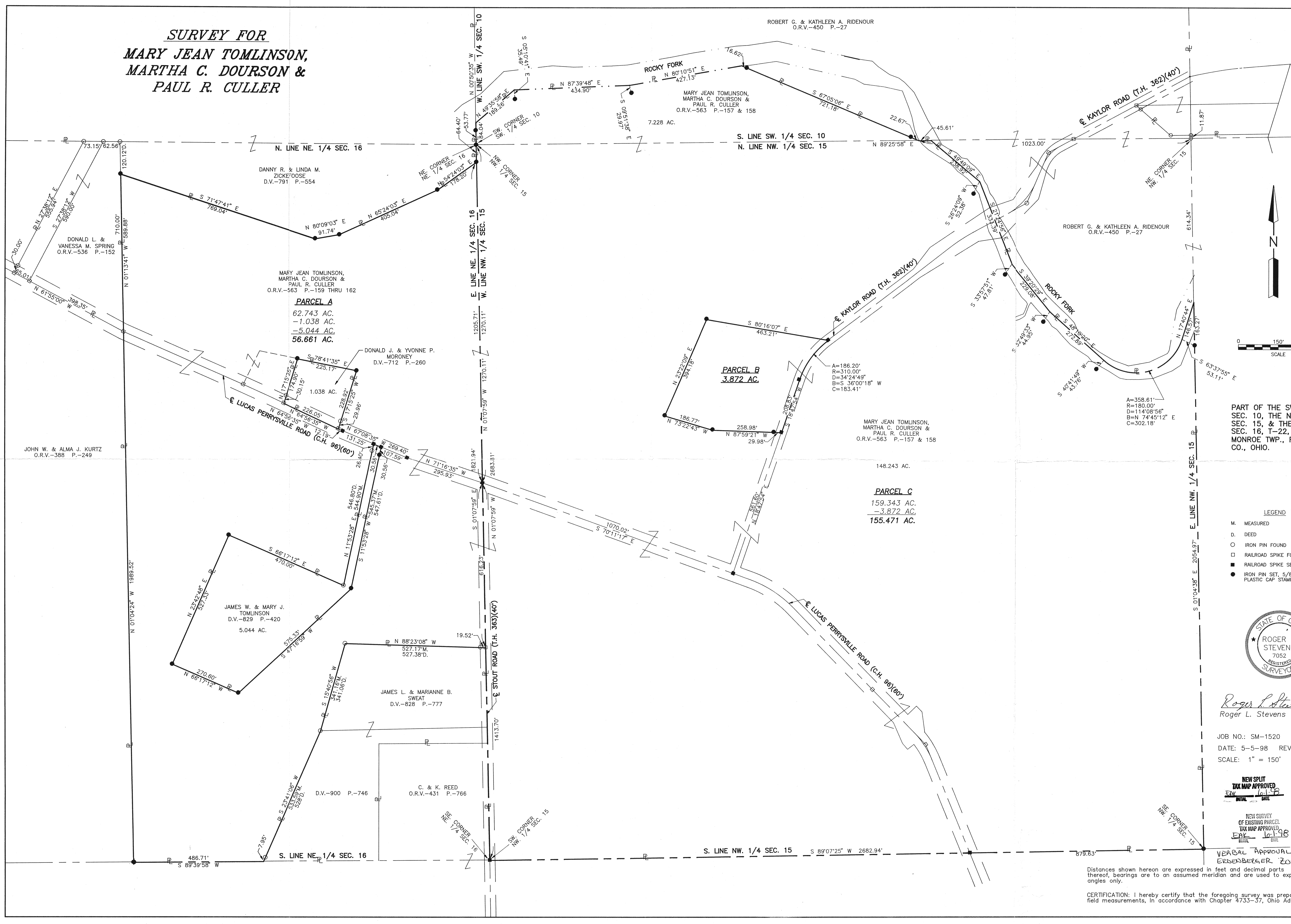

DANNY R. & LINDA M.
ZICKFOOSE
D.V.-791 P.-554

MARY JEAN TOMLINSON,
MARTHA C. DOURSON &
PAUL R. CULLER
O.R.V.-563 P.-159 THRU 162
PARCEL A
62.743 AC.
-1.038 AC.
-5.044 AC.
56.661 AC.

DONALD J. & YVONNE P.
MORONEY
D.V.-712 P.-260

PARCEL B
3.872 AC.

MARY JEAN TOMLINSON,
MARTHA C. DOURSON &
PAUL R. CULLER
O.R.V.-563 P.-157 & 158

148.243 AC.

PARCEL C
159.343 AC.
-3.872 AC.
155.471 AC.

JAMES W. & MARY J.
TOMLINSON
D.V.-829 P.-420
5.044 AC.

JAMES L. & MARIANNE B.
SWEAT
D.V.-828 P.-777

C. & K. REED
O.R.V.-431 P.-766

D.V.-900 P.-746

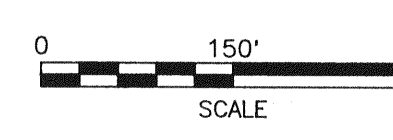
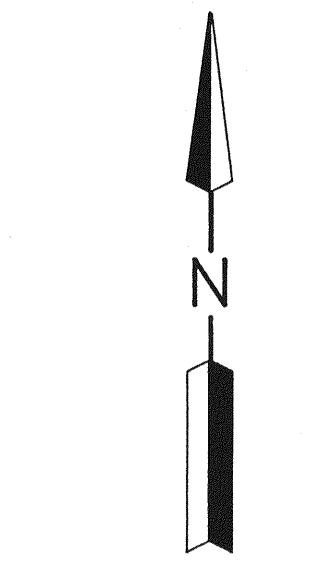

PART OF THE SW. 1/4
SEC. 10, THE NW. 1/4
SEC. 15, & THE NE. 1/4
SEC. 16, T-22, R-17,
MONROE TWP., RICHLAND
CO., OHIO.

LEGEND

- M. MEASURED
- D. DEED
- IRON PIN FOUND
- RAILROAD SPIKE FOUND
- RAILROAD SPIKE SET
- IRON PIN SET, 5/8" DIA. ROD PLASTIC CAP STAMPED "STEVE"

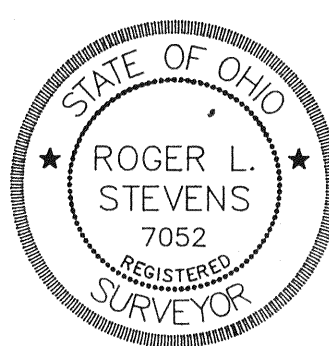

Roger L. Stevens
Roger L. Stevens P.S. #

JOB NO.: SM-1520
DATE: 5-5-98 REV.: 5-26
SCALE: 1" = 150'

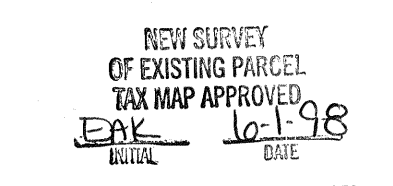

VERBAL APPROVAL PER
ERDENBERGER ZONING I

Distances shown hereon are expressed in feet and decimal parts thereof, bearings are to an assumed meridian and are used to express angles only.

CERTIFICATION: I hereby certify that the foregoing survey was prepared from field measurements, in accordance with Chapter 4733-37, Ohio Administrative Code.