

- IRON PIN FOUND
- ▲ RR SPIKE FOUND
- ◆ PK SPIKE FOUND
- △ RR SPIKE SET
- ⊗ IRON PIN SET WITH CAP
STAMPED "SEILER 6869"

BEARINGS ARE BASED ON
DEED VOLUME 884, PAGE 298

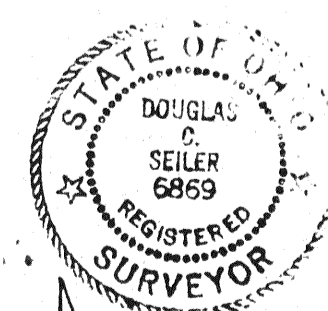

Douglas C. Seiler 6/20/97
 SURVEYED BY: DOUGLAS C. SEILER
 PROFESSIONAL SURVEYOR #6869
 52-1/2 NORTH MAIN STREET
 MANSFIELD, OHIO 44902
 (419) 525-3644

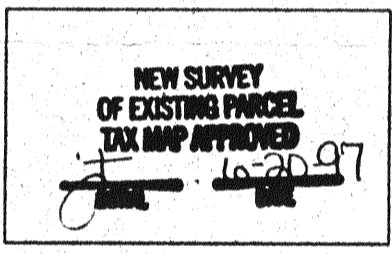
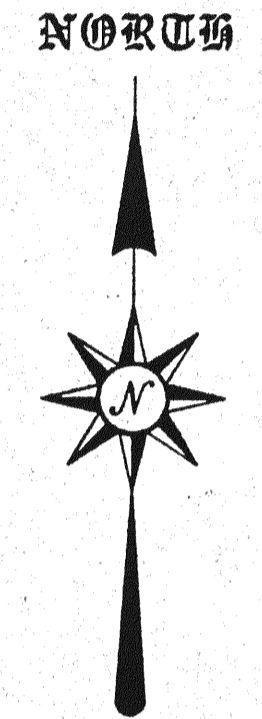
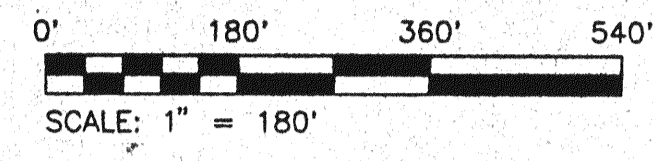
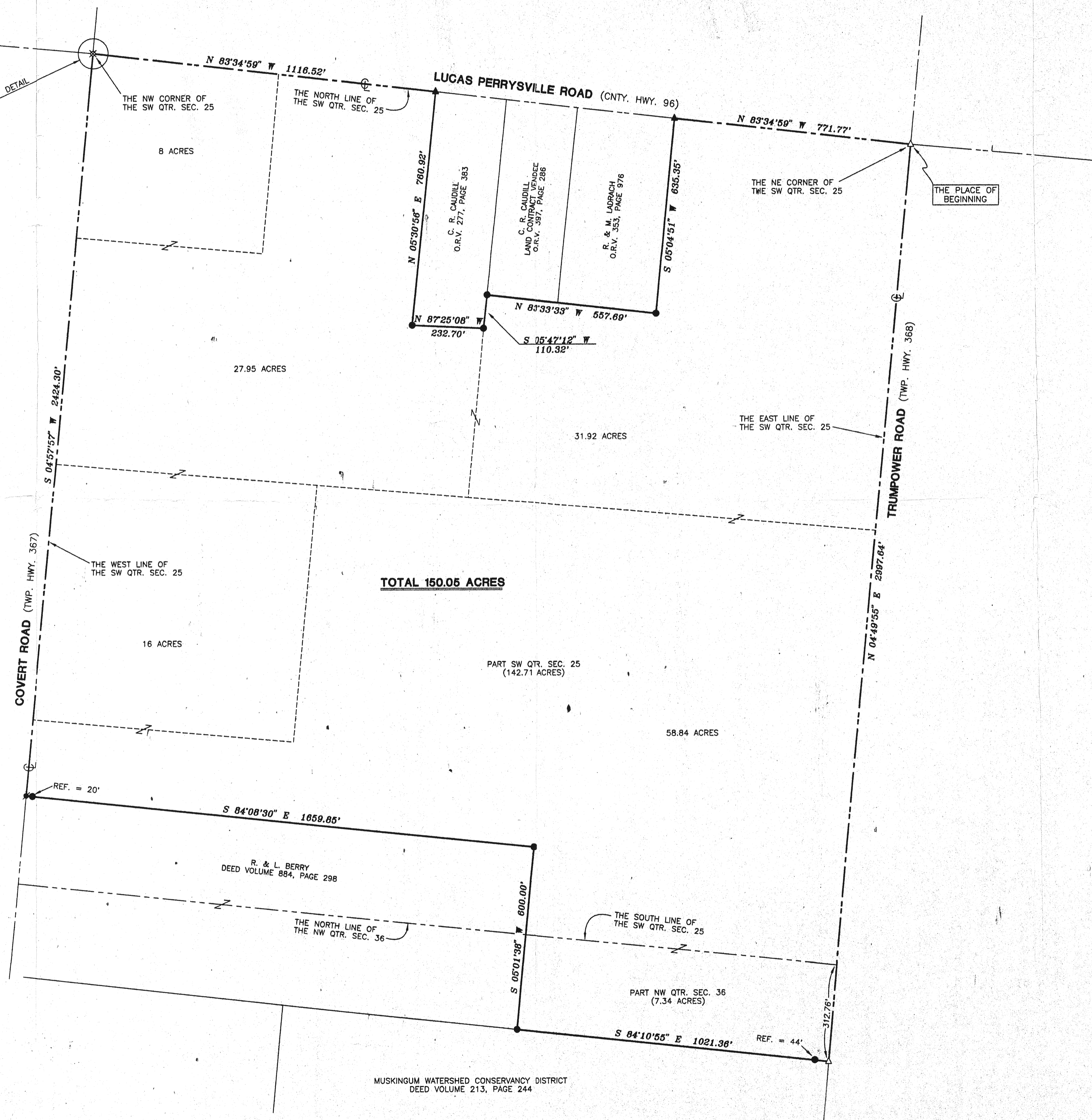

RICHLAND COUNTY
TAX MAP
APPROVAL

SURVEY PLAT FOR MAROTTA	
PART SW QTR. SEC. 25 & PART NW QTR. SEC. 36 T-22, R-17 MONROE TOWNSHIP RICHLAND COUNTY, OHIO	
DATE: JUNE 16, 1997	SCALE: 1"=180'
C:\SC12\WORK\JUSTINMA\972854\JEB	