

**SURVEY FOR  
MARY JEAN TOMLINSON,  
MARTHA C. DOURSON &  
PAUL R. CULLER**

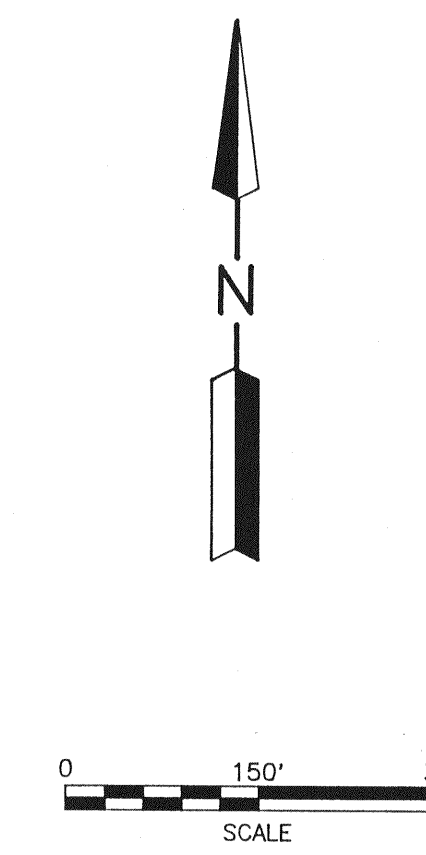

PART OF THE SW. 1/4 SEC. 10, THE NW. 1/4 SEC. 15, & THE NE. 1/4 SEC. 16, T-22, R-17, MONROE TWP., RICHLAND CO., OHIO.

- LEGEND**
- M. MEASURED
  - D. DEED
  - IRON PIN FOUND
  - RAILROAD SPIKE FOUND
  - RAILROAD SPIKE SET
  - IRON PIN SET, 5/8" DIA. ROD PLASTIC CAP STAMPED "STEVEN"

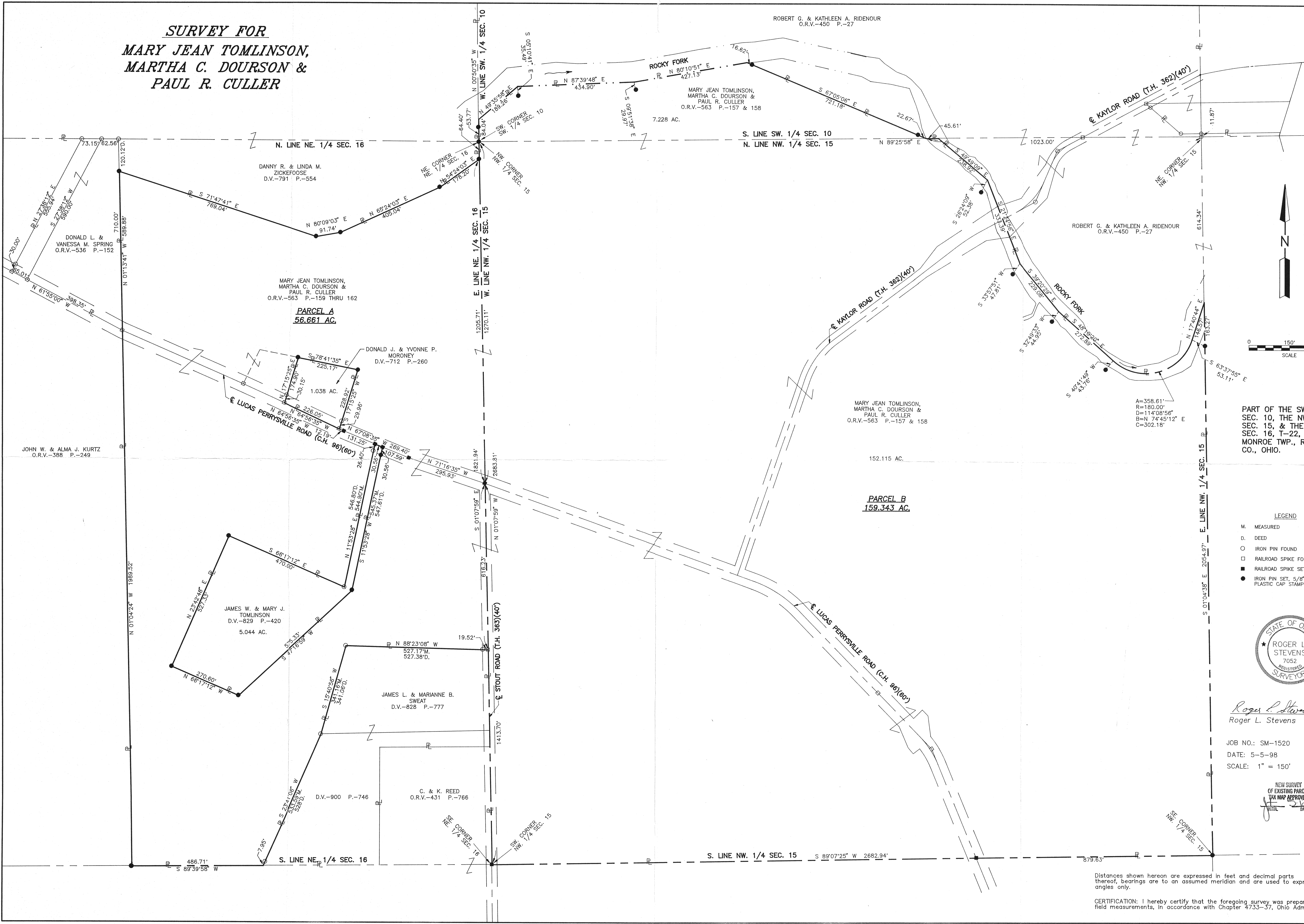

*Roger L. Stevens*  
Roger L. Stevens P.S. #

JOB NO.: SM-1520  
DATE: 5-5-98  
SCALE: 1" = 150'

NEW SURVEY OF EXISTING PARCEL TAX MAP APPROVED  
DATE: 5/5/98

Distances shown hereon are expressed in feet and decimal parts thereof, bearings are to an assumed meridian and are used to express angles only.  
CERTIFICATION: I hereby certify that the foregoing survey was prepared from field measurements, in accordance with Chapter 4733-37, Ohio Administrative Code.