

BEARINGS ARE BASED ON AN ASSUMED MERIDIAN

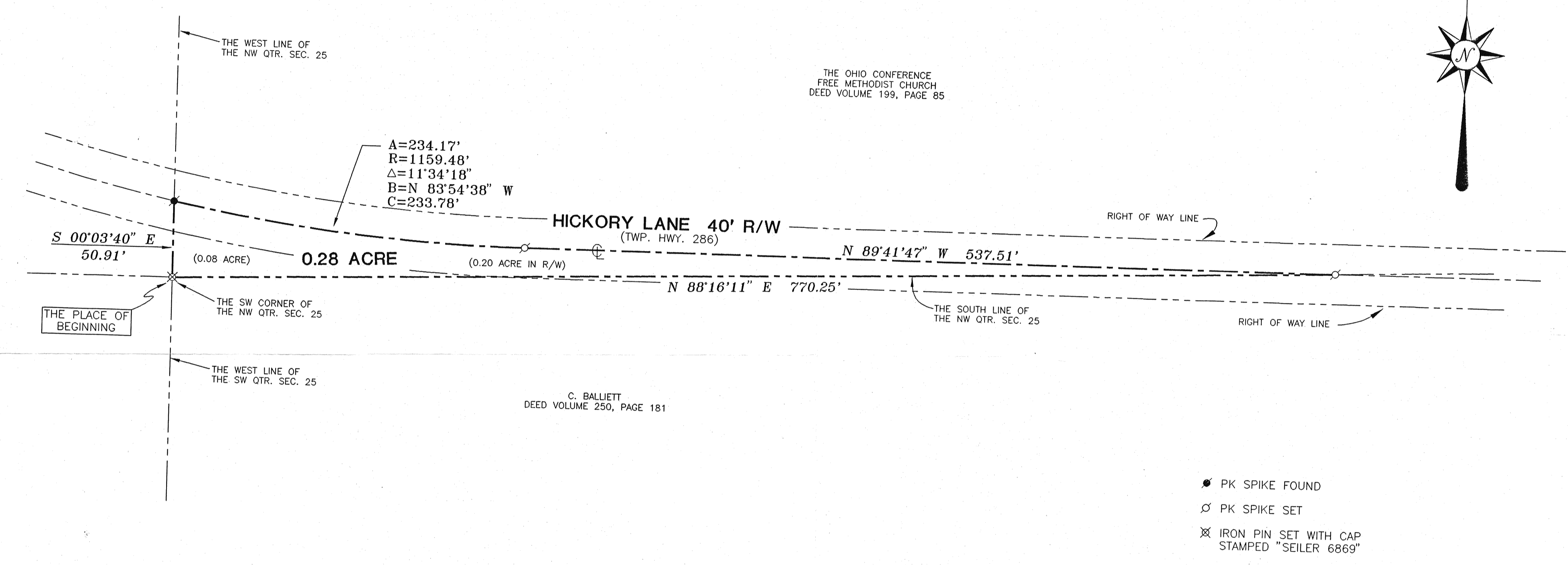
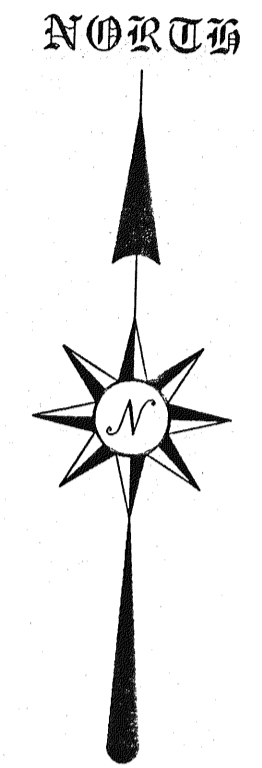
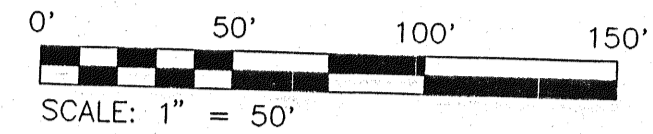

THE OHIO CONFERENCE
FREE METHODIST CHURCH
DEED VOLUME 199, PAGE 85

C. BALLIETT
DEED VOLUME 250, PAGE 181

- PK SPIKE FOUND
- PK SPIKE SET
- ⊗ IRON PIN SET WITH CAP STAMPED "SEILER 6869"

Douglas C. Seiler
 SURVEYED BY: DOUGLAS C. SEILER
 PROFESSIONAL SURVEYOR #6869
 52-1/2 NORTH MAIN STREET
 MANSFIELD, OHIO 44902
 (419) 525-3644

NEW SPLIT
 TAX MAP APPROVED
 EAR 3-26-98
INITIAL DATE

RICHLAND COUNTY
TAX MAP APPROVAL

SURVEY PLAT	
PART NW QTR. SEC. 25, T-21, R-18 MADISON TOWNSHIP RICHLAND COUNTY, OHIO	
DATE: JAN. 21, 1998	SCALE: 1"=50'
C:\SC12\WORK\BALLIET2\982936\JEB	