

**SURVEY FOR
FREEMAN J. SWANK**

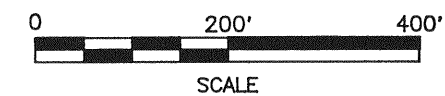

LEGEND

- △ P.K. NAIL FOUND
- IRON PIN FOUND
- RIGHT OF WAY MONUMENT FOUND
- ⊗ DRILL HOLE IN CONCRETE SET
- IRON PIN SET 5/8" DIA. ROD WITH PLASTIC CAP STAMPED "STEVENS 7052"
- RAILROAD SPIKE SET

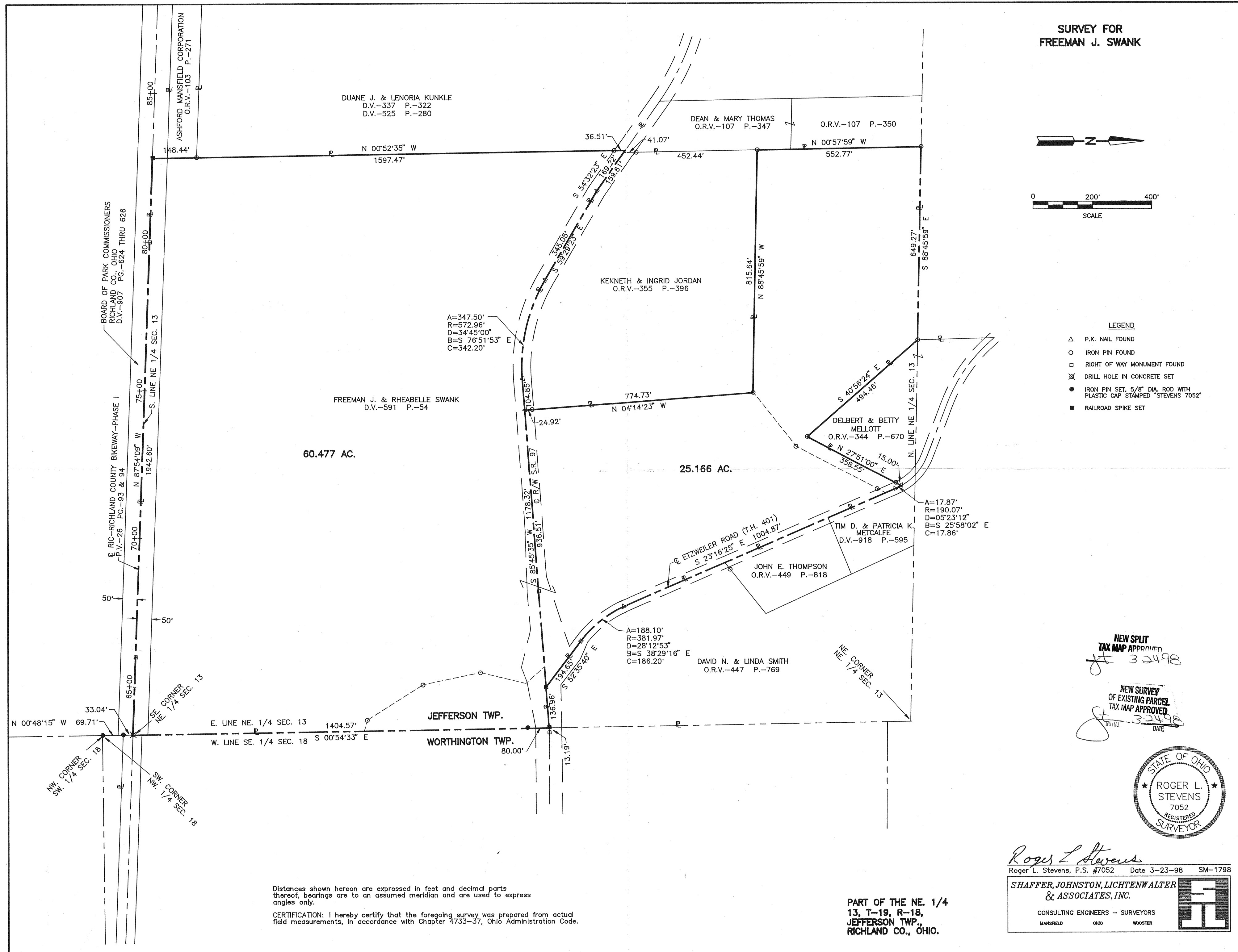

Distances shown hereon are expressed in feet and decimal parts thereof, bearings are to an assumed meridian and are used to express angles only.
 CERTIFICATION: I hereby certify that the foregoing survey was prepared from actual field measurements, in accordance with Chapter 4733-37, Ohio Administration Code.

**PART OF THE NE. 1/4
13, T-19, R-18,
JEFFERSON TWP.,
RICHLAND CO., OHIO.**

Roger L. Stevens
 Roger L. Stevens, P.S. #7052 Date 3-23-98 SM-1798
**SHAFFER, JOHNSTON, LICHTENWALTER
& ASSOCIATES, INC.**
 CONSULTING ENGINEERS - SURVEYORS
 MANSFIELD OHIO WOOSTER

