

VILLAGE OF ONTARIO
 SPRINGFIELD TOWNSHIP
 SOUTHEAST QUARTER
 SECTION 13, T-21N R-19W
 COUNTY OF RICHLAND
 STATE OF OHIO

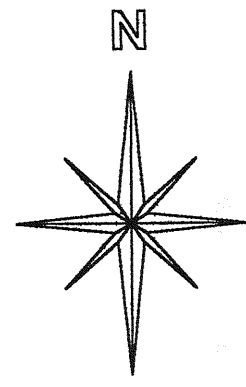

R & R. MFG. CO.
 DRV. 297, P. 169

BASIS OF BEARINGS:
 RLW PLANS - RIC 30 3.92

B. ART
 DRV. 474, P. 942

D & B HERROLD
 DV. 882, P. 777

R.E. LAUGHBAUM
 DRV. 282, P. 917

C & J WEAVER
 DRV. 349, P. 275

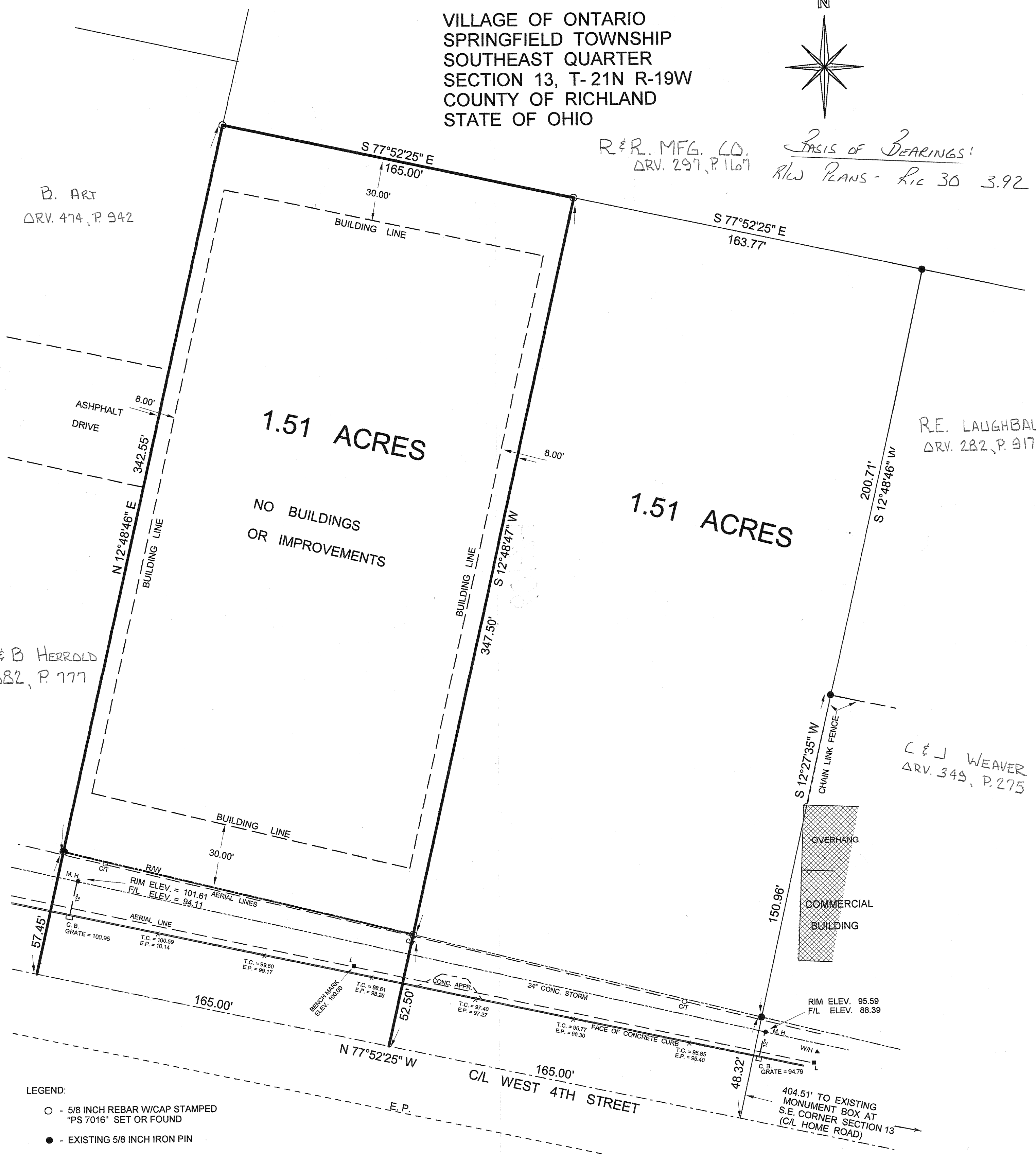

- LEGEND:
- - 5/8 INCH REBAR W/CAP STAMPED "PS 7016" SET OR FOUND
 - - EXISTING 5/8 INCH IRON PIN
 - C/T - CABLE AND TELEPHONE POLE
 - M.H. - MAN HOLE
 - L - LIGHT POLE
 - C. B. - CATCH BASIN
 - W. H. - WATER HYDRANT

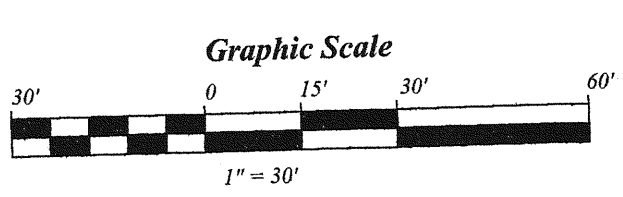

[Signature]

STEVEN H. RIEDEL
 OHIO SURVEYOR 7016
 JANUARY 27, 1998
 RSP13SEA

APPROVED
 ONTARIO PLANNING COMMISSION
 DATE 3-11-98
 SIGNATURE *[Signature]*

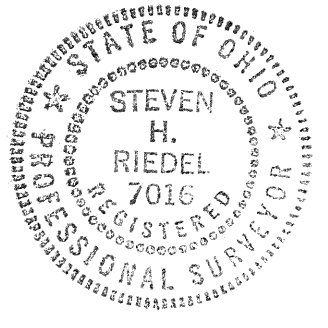

NEW SPLIT
 TAX MAP APPROVED
 INITIAL EAK DATE 3-31-98

NEW SURVEY
 OF EXISTING PARCEL
 TAX MAP APPROVED
 INITIAL EAK DATE 3-31-98