

SURVEY FOR
CHARLES VAIL &
LAURENCE E. HAINES

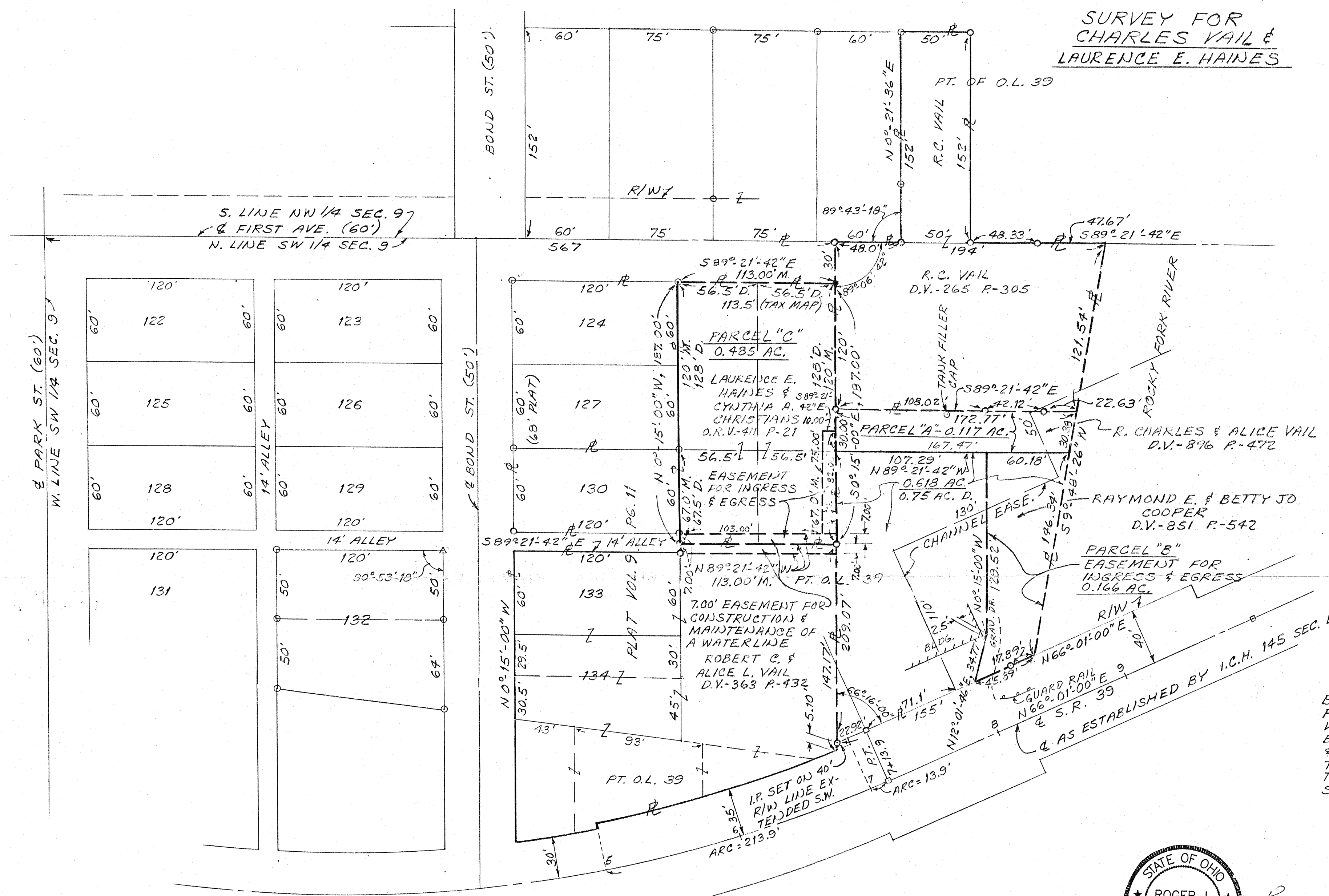

SM 1673



SCALE 1" = 50' REV. 3-11-98
DATE 9-24-85 REV. 2-4-86
● IRON PIN SET - 5/8 DIA. ROD WITH PLASTIC CAP STAMPED "STEVENS 7052"
○ IRON PIN FOUND
□ P.K. NAIL FOUND
M - MEASURED
D - DEED

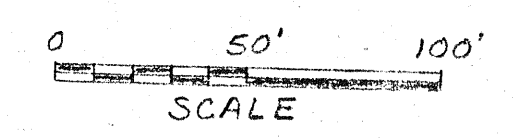

∠ CURVE DATA
Δ = 42° 50'
D_c = 6° 00'
R = 955.37'
L = 713.9'

BEING ALL OF LOT 133 & PT. OF O.L. 39 IN THE VILLAGE OF LUCAS AND BEING PT. OF THE NW 1/4 & THE SW 1/4 OF SEC. 9, T-22, R-17, MONROE TWP., RICHLAND CO., STATE OF OHIO



Roger L. Stevens
ROGER L. STEVENS
REG. SURVEYOR # 7052
3-11-98

NEW SURVEY OF EXISTING PARCEL TAX MAP APPROVED
DATE 3/13/98

Arthur W. VanLaker
ARTHUR W. VAN LAKER
REG. SURVEYOR # 4722
SM 1673

BEARINGS ARE TO AN ASSUMED MERIDIAN AND ARE USED TO DETERMINE ANGLES ONLY.

SHAFFER, JOHNSTON, LICHTENWALTER & ASSOCIATES, INC.
CONSULTING ENGINEERS - SURVEYORS
MANSFIELD OHIO WOOSTER