

PROPERTY SURVEY
 PT. OF SE QTR. OF SECTION 3
 WASHINGTON TWP (T-20, R-18)
 RICHLAND COUNTY, OHIO
 FOR: R. NETHERLY
 DEED REF: VOL. 915 PG. 354
 O.R. 13 PG. 735

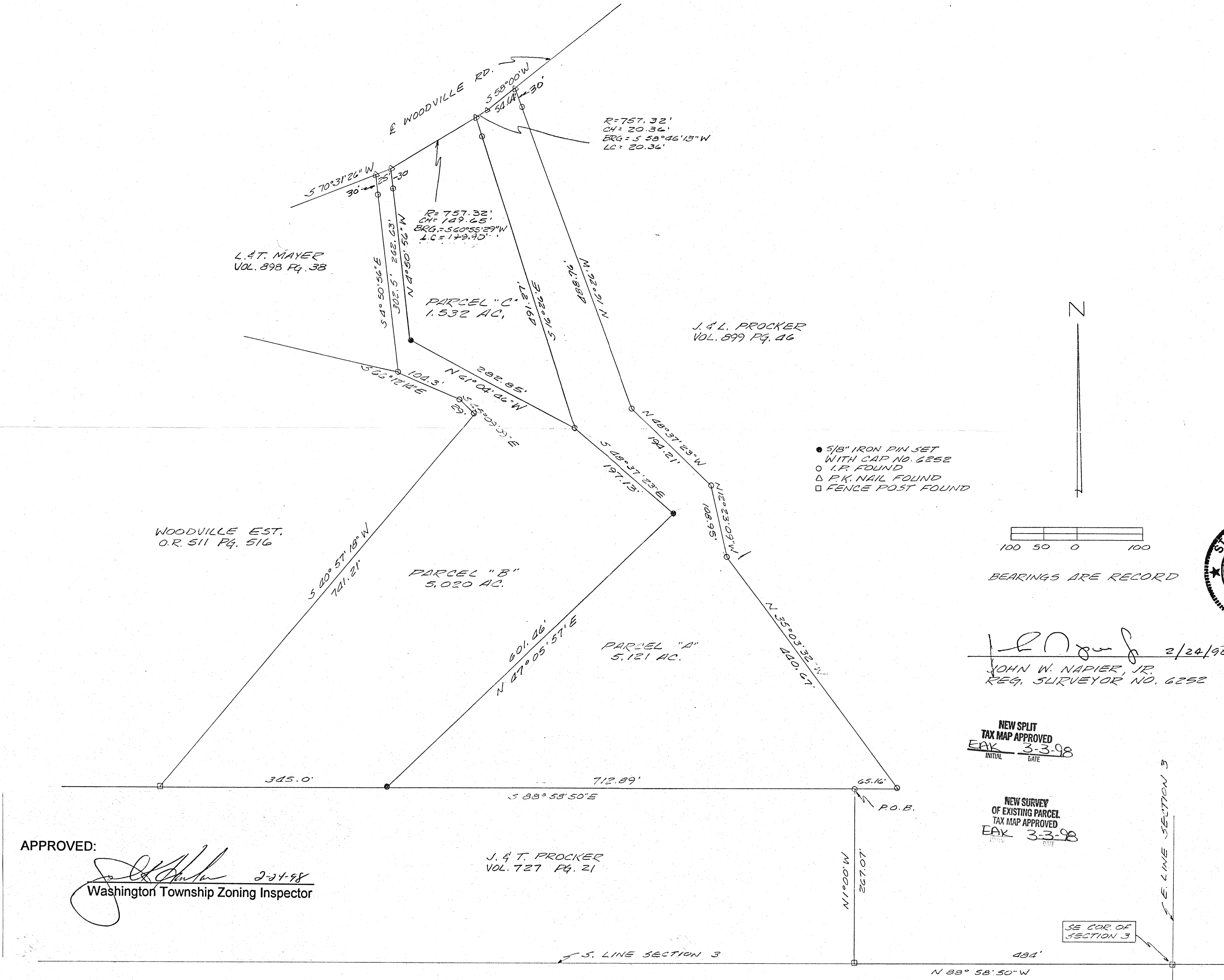

APPROVED:

 Washington Township Zoning Inspector
 2-24-98

J. & T. PROCKER
 VOL. 727 PG. 21

BEARINGS ARE RECORD

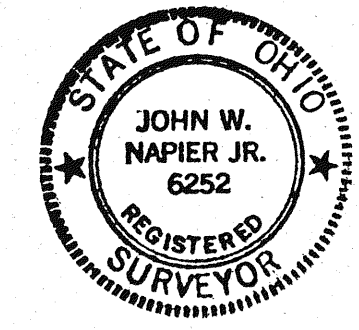

2/24/98
 JOHN W. NAPIER, JR.
 REG. SURVEYOR NO. 6252

NEW SPLIT
 TAX MAP APPROVED
 EAX 3-3-98
INITIAL DATE

NEW SURVEY
 OF EXISTING PARCEL
 TAX MAP APPROVED
 EAX 3-3-98
INITIAL DATE

SE COR. OF SECTION 3