

PROPERTY SURVEY
 PT. OF SE QTR. OF SECTION 3
 WASHINGTON TWP (T-20, R-18)
 RICHLAND COUNTY, OHIO
 FOP: R. NETHERLY
 DEED REF: VOL. 915 PG. 354
 O.R. 13 PG. 735

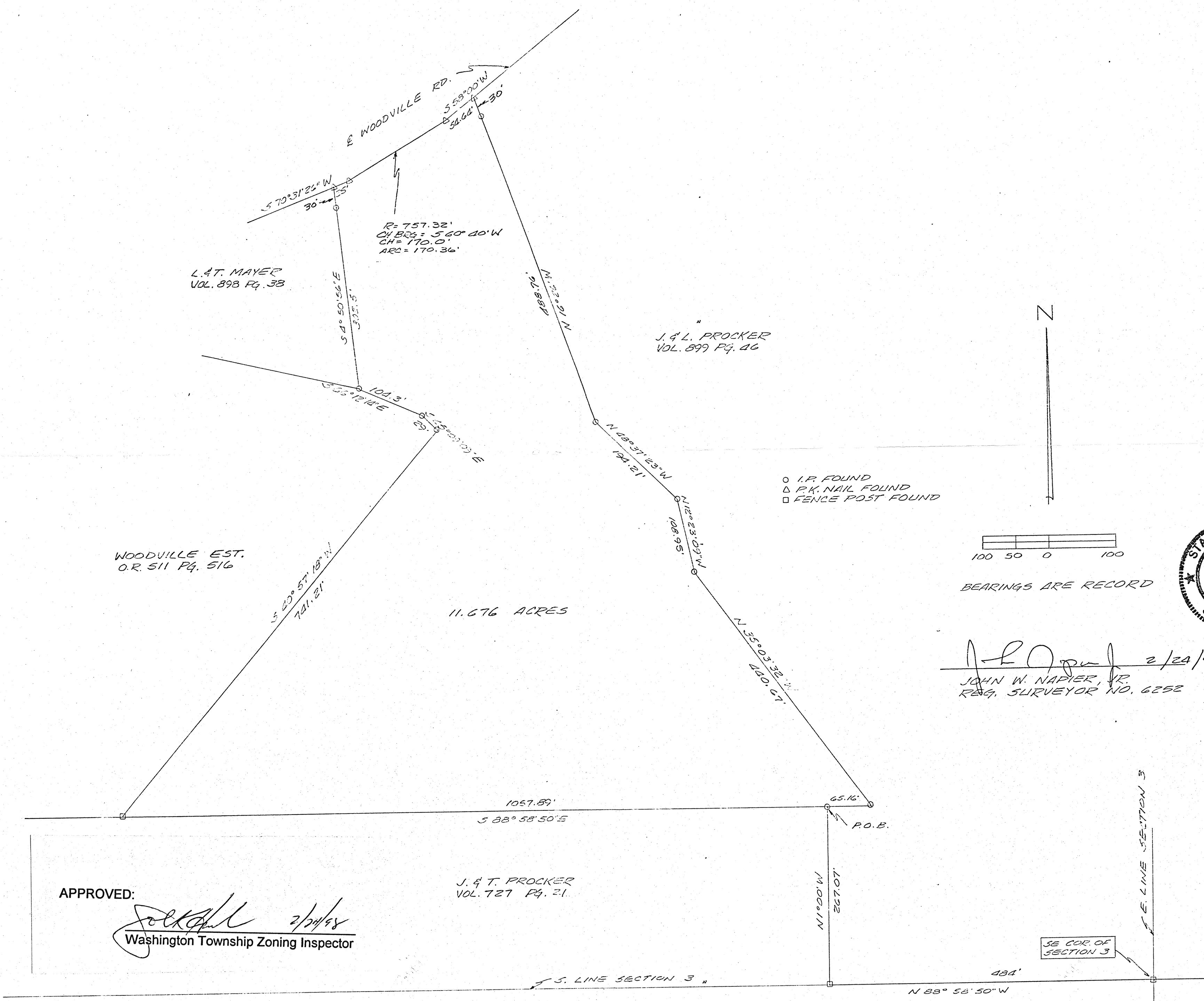

L. T. MAYER
 VOL. 898 PG. 38

J. L. PROCKER
 VOL. 899 PG. 46

WOODVILLE EST.
 O.R. 511 PG. 516

11.676 ACRES

J. & T. PROCKER
 VOL. 727 PG. 21

APPROVED:
[Signature] 2/24/98
 Washington Township Zoning Inspector

- I.P. FOUND
- △ P.K. NAIL FOUND
- FENCE POST FOUND

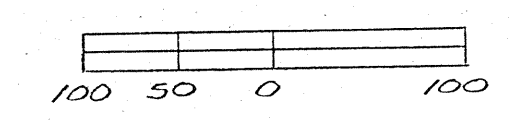

BEARINGS ARE RECORD

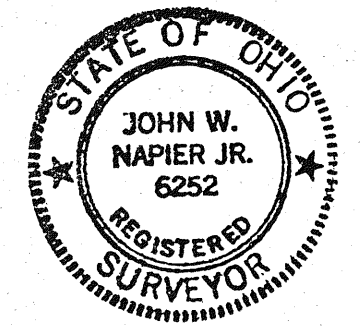

[Signature] 2/24/98
 JOHN W. NAPIER, JR.
 REG. SURVEYOR NO. 6252

NEW SURVEY
 OF EXISTING PARCEL
 TAX MAP APPROVED
 DATE 3-2-98

SE COR. OF SECTION 3