

PLAT OF PROPERTY SURVEY
 SHELBY PARK BOARD
 PART OF THE SOUTHEAST QUARTER, SECTION EIGHT (8), SHARON TOWNSHIP
 AND PART OF THE SOUTHWEST QUARTER, SECTION NINE (9), JACKSON TOWNSHIP
 CITY OF SHELBY, RICHLAND COUNTY, OHIO
 PARCEL 1 1.5490 ACRES
 PARCEL 2 1.1427 ACRES

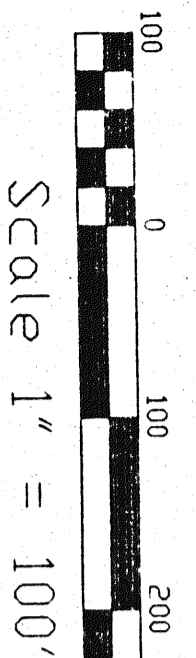

BEARINGS ARE BASED ON THE MERIDIAN OF THE LOTS 2747 AND 2748 AS BEING S 02° 30' 00" W, AS SHOWN ON PLAT VOLUME 11, PAGE 13.

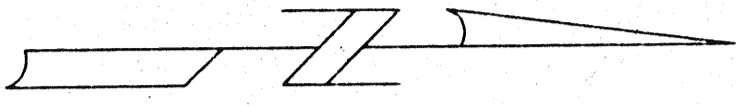
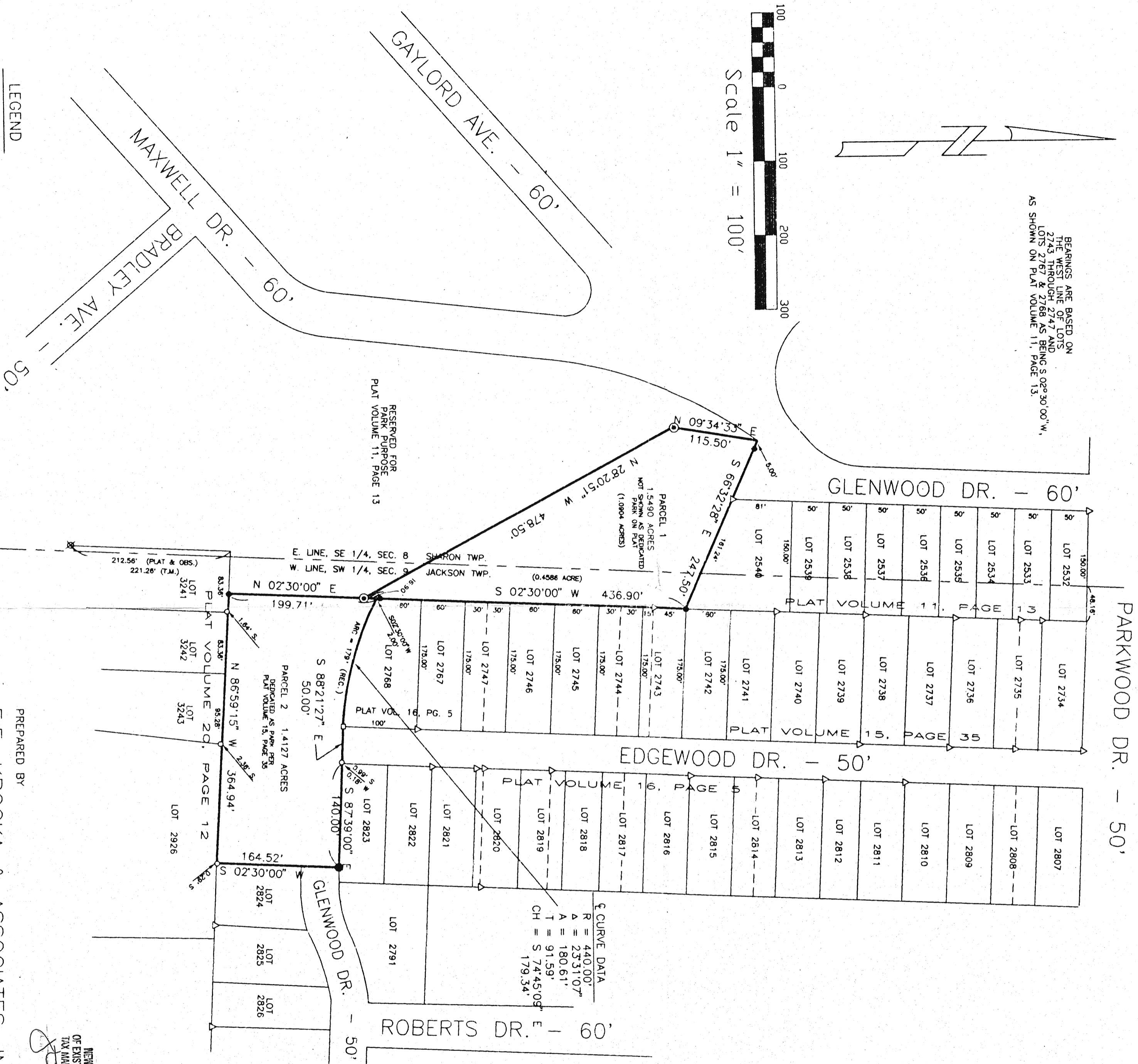

- LEGEND
- IRON BAR FOUND
 - IRON PIPE FOUND
 - ⊙ SURVEY NAIL SET
 - △ IRON PIN FOUND
 - 5/8" IRON PIN SET WITH CAP STAMPED "KROCKA & ASSOC."
 - ⊗ MONUMENT FOUND

PREPARED BY
F. E. KROCKA & ASSOCIATES, INC.
 RAYMOND G. LENCZOWSKI
 OHIO REGISTERED SURVEYOR NO. 6667
 DATE: FEBRUARY 19, 1998

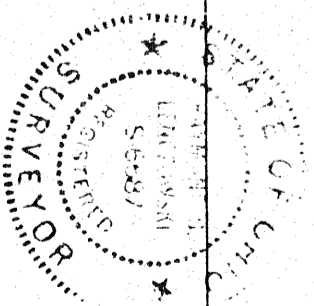

NEW SURVEY
 OF EXISTING PARCEL
 TAX MAP APPROVED
 DATE: 2/19/98