

JOB No. 97140 DATE 10/15/97 DRAWN BY KH

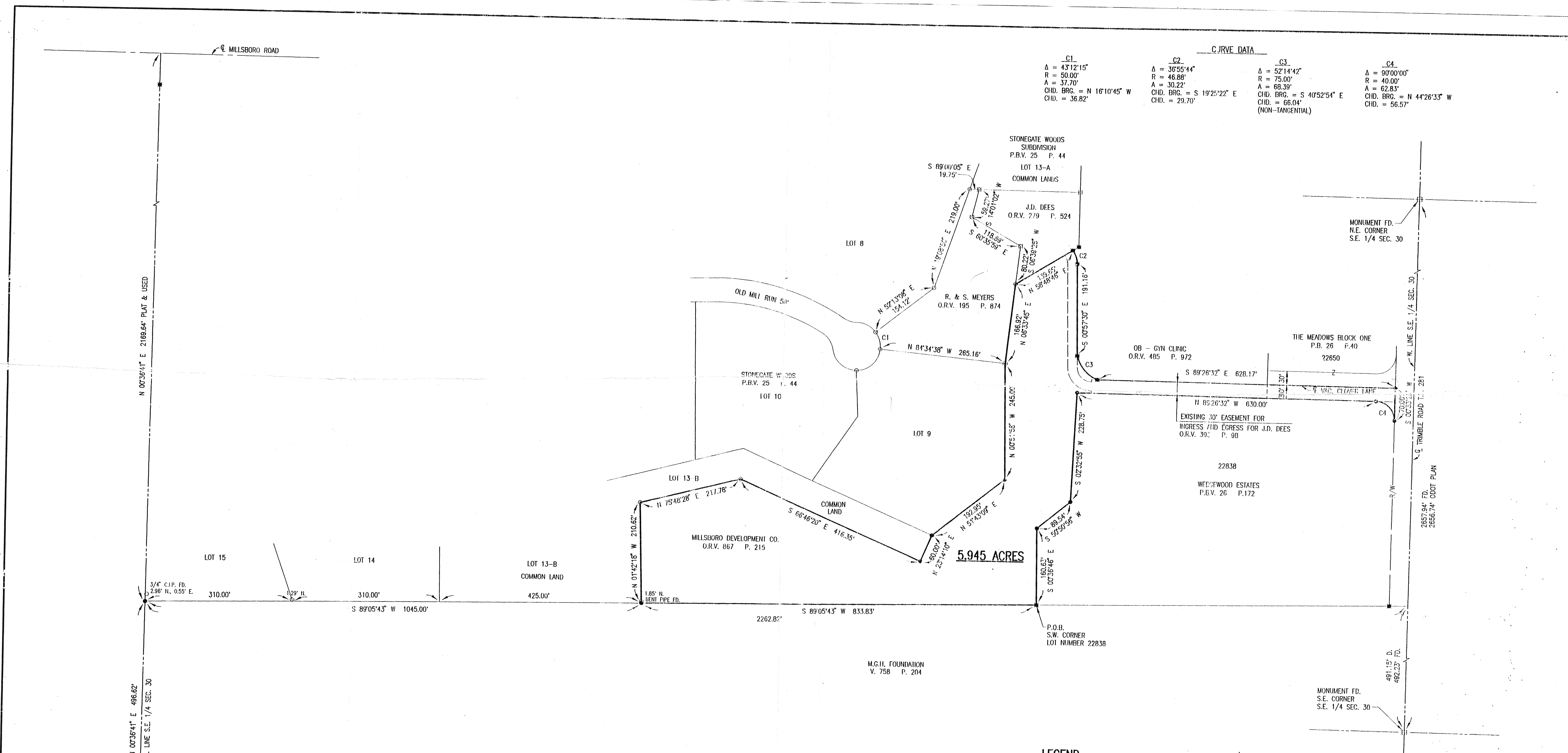

CURVE DATA			
C1	C2	C3	C4
Δ = 43°12'15"	Δ = 36°55'44"	Δ = 52°14'42"	Δ = 90°00'00"
R = 50.00'	R = 46.88'	R = 75.00'	R = 40.00'
A = 37.70'	A = 30.22'	A = 62.35'	A = 62.83'
CHD. BRG. = N 16°10'45" W	CHD. BRG. = S 19°25'22" E	CHD. BRG. = S 40°52'54" E	CHD. BRG. = N 44°26'33" W
CHD. = 36.82'	CHD. = 29.70'	CHD. = 68.04'	CHD. = 56.57'
		(NON-TANGENTIAL)	

BASIS OF BEARINGS:
 CENTERLINE TRIMBLE ROAD BEARING BEING S 0°33'28" W
 AS SHOWN IN PLAT 300K VOLUME 26, PAGE 40.

- LEGEND**
- - 5/8" DIA. x 30" REBAR SET WITH PLASTIC CAP STAMPED "RICHLAND ENG. RLS 7209".
 - - SURVEY MARKER FOUND WITH CAP STAMPED "RICHLAND ENGINEERING LIMITED, ROBERT A. CUNNING, RLS 4939".
 - ◆ - RAILROAD SPIKE SET
 - ⊕ - SURVEY MARKER FOUND WITH "SEILER" CAP
 - - 1/2" WATER PIPE FOUND
 - ⊕ - PK NAIL FOUND
 - ⊙ - 5/8" REBAR FOUND

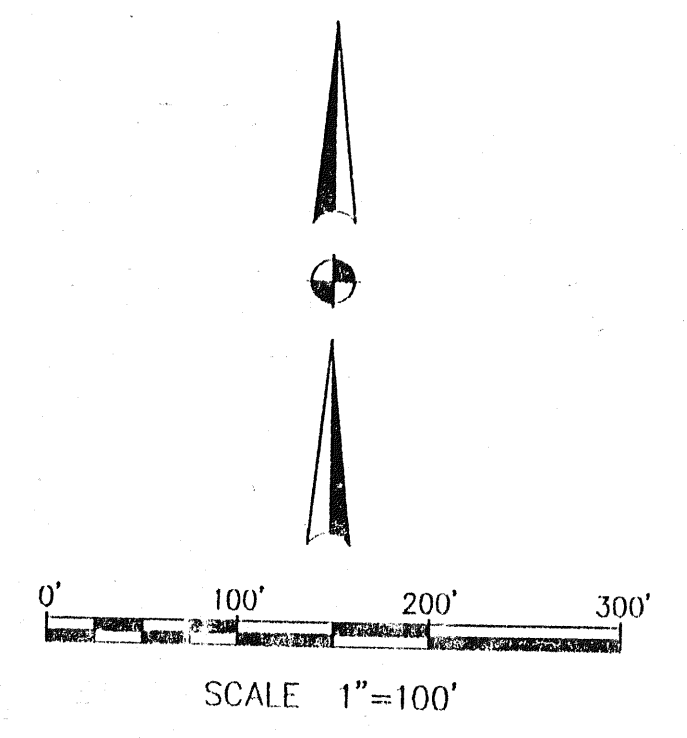

Robert J. McAuley
 ROBERT J. MCAULEY
 RLS 7209

29 Oct 1997
 DATE

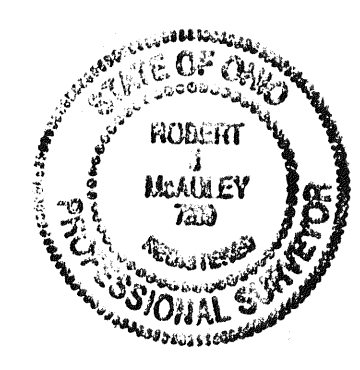

NEW SURVEY
 OF EXISTING PARCEL
 TAX MAP APPROVED
 DATE 10-28-97

RICHLAND ENGINEERING LIMITED
 MANSFIELD, OHIO

SURVEY OF PROPERTY TO BE SOLD BY
MILLSBORO DEVELOPMENT CO.
 TO
WILLIAM CASTO
 SITUATED IN THE CITY OF MANSFIELD,
 COUNTY OF RICHLAND, STATE OF OHIO AND BEING
 A PART OF THE SOUTHEAST QUARTER OF
 SECTION 30, TOWNSHIP 21, RANGE 18.

DESIGNED	DRAWN	TRACED	CHECKED	REVIEWED	DATE	REVISED
					0/00/01	