

SURVEY PLAT FOR  
WEIRICK  
PART SE QTR. SEC. 3, T-20, R-19  
TROY TOWNSHIP  
RICHLAND COUNTY, OHIO  
DATE: FEB. 11, 1998  
SCALE: 1"=80'  
C:\SC12\WORK\BELLRD\982939\JEB

SURVEYED BY: DOUGLAS C. SEILER  
PROFESSIONAL SURVEYOR #6869  
52-1/2 NORTH MAIN STREET  
MANSFIELD, OHIO 44902  
(419) 525-3644

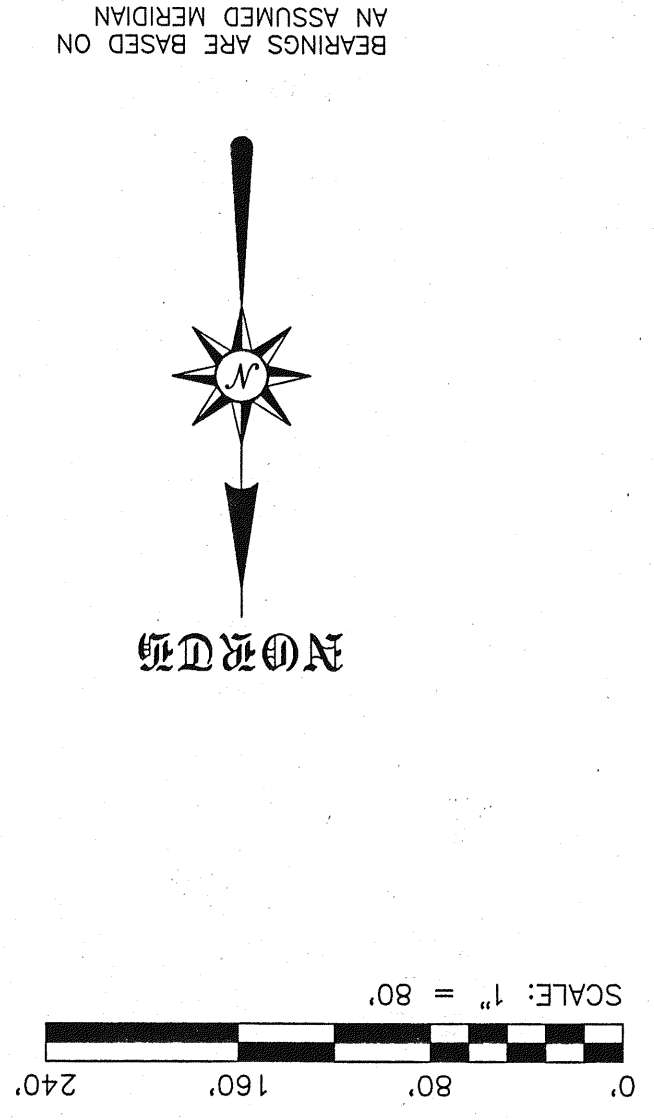
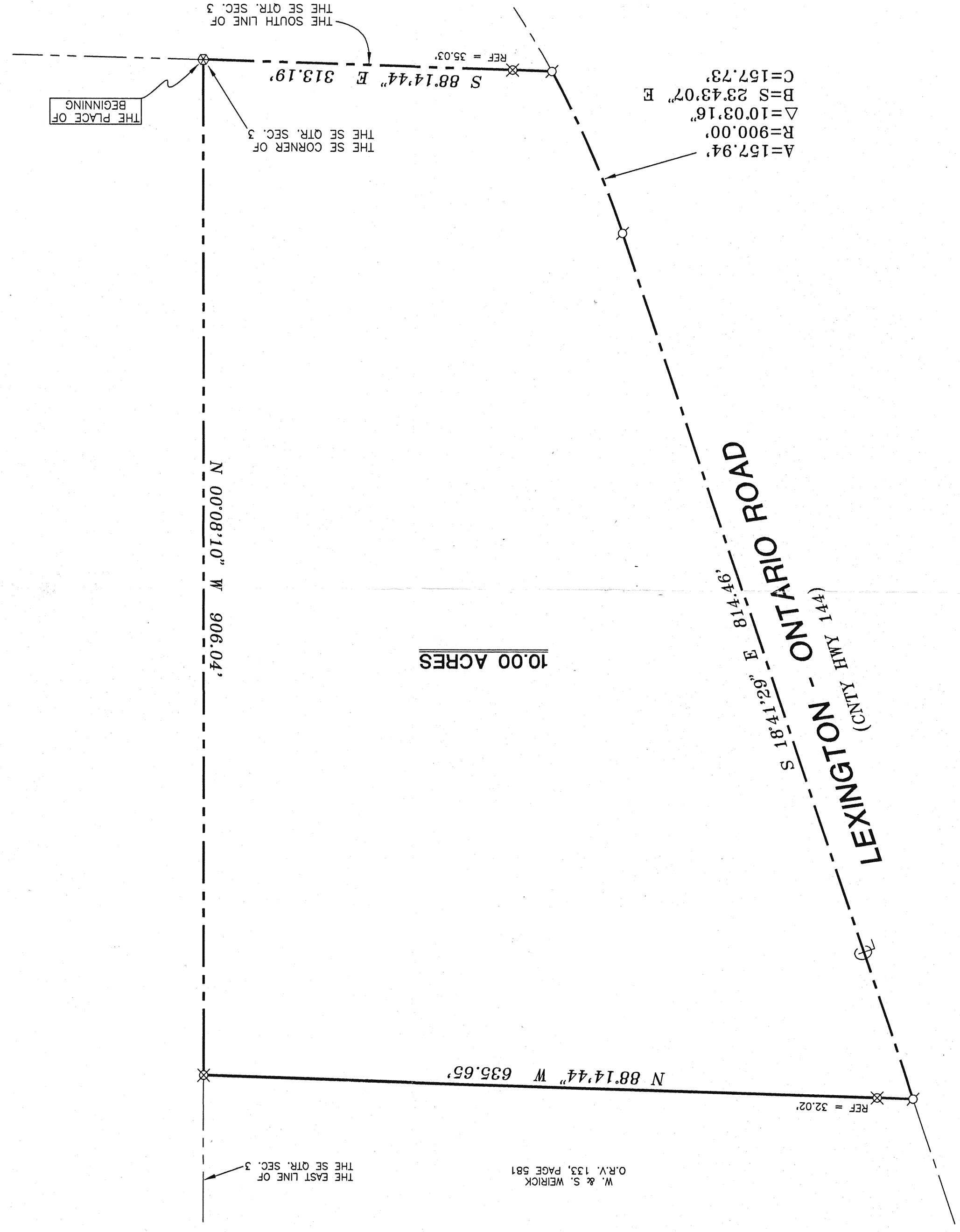

NEW SPLIT  
TAX MAP APPROVED  
FEB. 2-11-98  
DATE

- ⊕ STONE FOUND
- ⊙ PK SPIKE SET
- ⊗ IRON PIN SET WITH CAP
- STAMPED "SEILER 6869"

APPROVED THIS 11<sup>th</sup> DAY OF February 1998  
JOANNE MUMAW  
TROY TOWNSHIP  
ZONING INSPECTOR