

SURVEY FOR RICHARD SWENDAL

BEING A PART OF THE SOUTHWEST QUARTER OF SECTION NO. 12, TOWNSHIP 19 - RANGE 18 TOWNSHIP OF JEFFERSON, COUNTY OF RICHLAND STATE OF OHIO

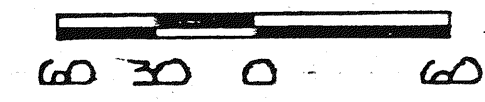

SCALE: 1 inch = 60 FEET

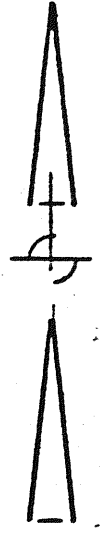
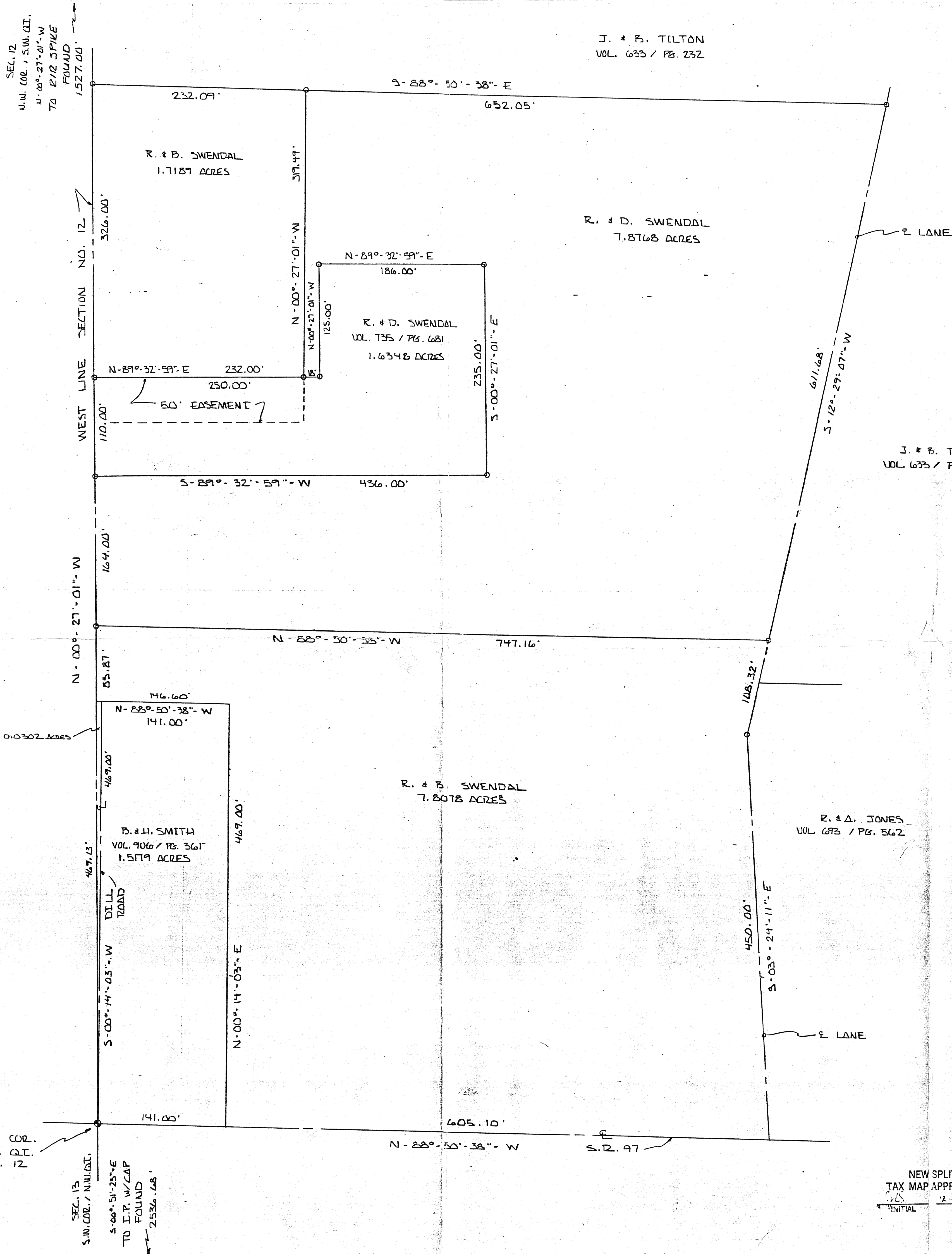

J. & B. TILTON
VOL. 633 / PG. 232

J. & B. TILTON
VOL. 633 / PG. 232

LEGEND
 ○ IRON PIN W/ CAP SET
 --- CENTER LINE
 - - - SECTION LINE

CERTIFICATION

I EDWARD G. BLACK, P.S., REGISTERED SURVEYOR NO. 6365, DO HEREBY CERTIFY THE ABOVE PLAT TO BE A TRUE REPRESENTATION OF AN ACTUAL FIELD SURVEY PERFORMED BY ME IN OCT. OF 1991 AND IS CORRECT TO THE BEST OF MY KNOWLEDGE AND ALL READINGS ARE FROM AN ASSUMED MERIDIAN AND ARE FOR THE PURPOSE OF ANGULAR MEASURE.

Edward G. Black, P.S.
 EDWARD G. BLACK, P.S.

NEW SPLIT
 TAX MAP APPROVED
 INITIAL DATE

