

JOB NO EM-1309Z SHEET 1 OF 1
 DRAWN R.T.S. 1" = 100' SCALE 1-28-98 DATE
 CHECKED

**SURVEY FOR
 MICHAEL HAMILTON**

SHAFFER, JOHNSTON, LICHTENWALTER & ASSOCIATES, INC.
 CONSULTING ENGINEERS - SURVEYORS
 OHIO MANSFIELD WOOSTER



Roger L. Stevens P.S. #7052
Roger L. Stevens

PART OF THE SE. 1/4 OF SEC. 9
 IN THE VILLAGE OF BELLVILLE &
 PART OF THE SW. 1/4 OF SEC. 10,
 T-19, R-18, JEFFERSON TWP.,
 RICHLAND CO., OHIO.

NEW SURVEY
 OF EXISTING PARCEL
 TAX MAP APPROVED
 DATE 2/28/98

NEW SPLIT
 TAX MAP APPROVED
 DATE 2/28/98

JAMES ROBERT &
 MICHAEL HOWARD
 HAMILTON
 D.V.-783 P.-187
 O.R.V.-79 P.-570
 O.R.V.-79 P.-573

CERTIFICATION: I hereby certify that the foregoing survey was prepared from actual field measurements, in accordance with Chapter 4733-37, Ohio Administration Code.
 Distances shown hereon are expressed in feet and decimal parts thereof.
 Basis of Bearings: Plat Volume 26, Page 153.

- LEGEND
- IRON PIN SET, 5/8" DIA. ROD WITH PLASTIC CAP STAMPED "STEVENS 7052"
 - P.K. NAIL FOUND
 - IRON PIN FOUND
 - D. DEED
 - M. MEASURED
 - C. CALCULATED

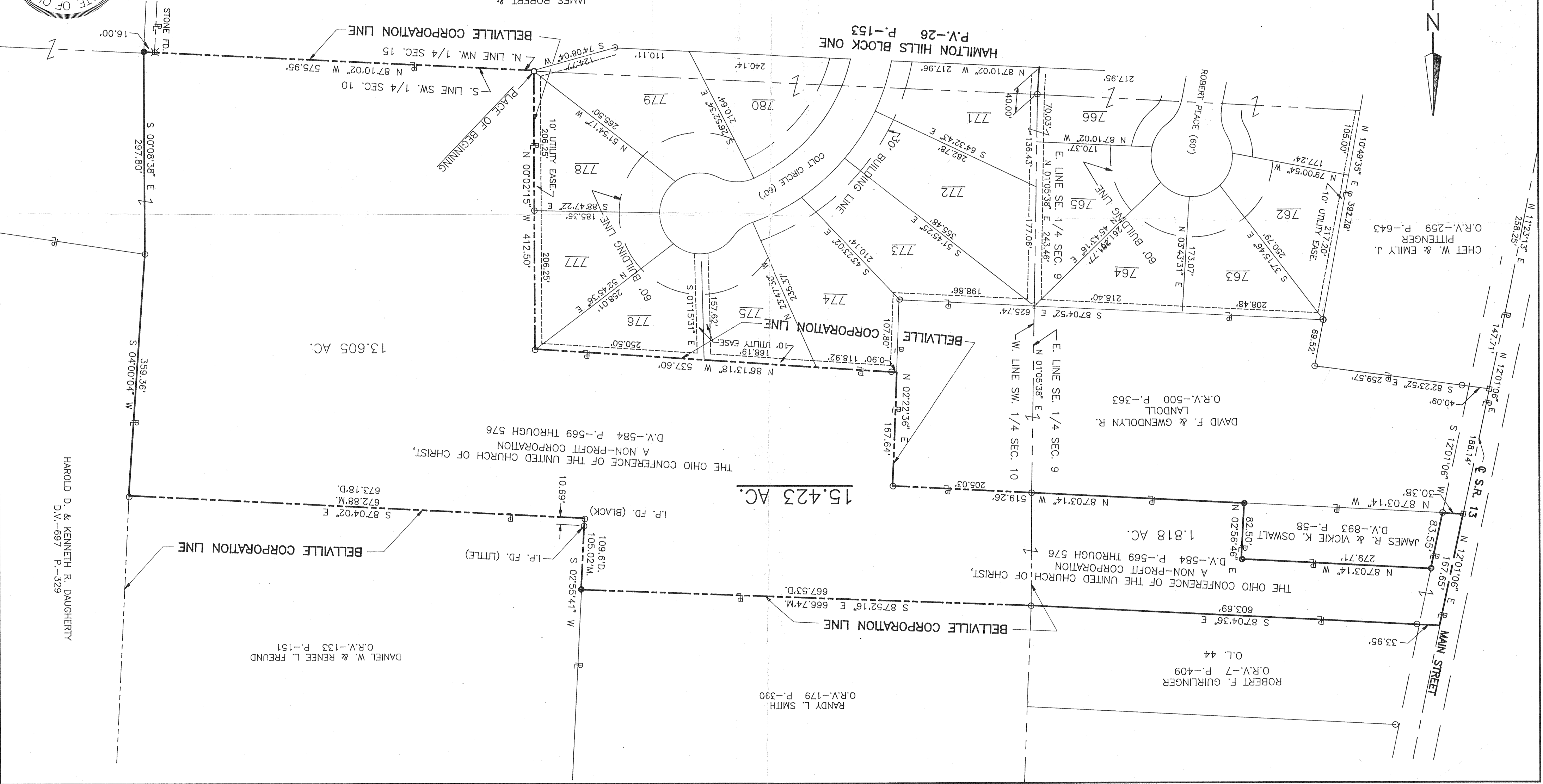
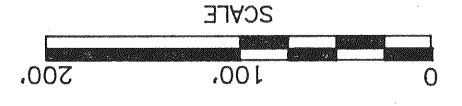

HAROLD D. & KENNETH R. DAUGHERTY
 D.V.-697 P.-329

DANIEL W. & RENE L. FREUND
 O.R.V.-133 P.-151

RANDY L. SMITH
 O.R.V.-179 P.-390

THE OHIO CONFERENCE OF THE UNITED CHURCH OF CHRIST,
 A NON-PROFIT CORPORATION
 D.V.-584 P.-569 THROUGH 576

THE OHIO CONFERENCE OF THE UNITED CHURCH OF CHRIST,
 A NON-PROFIT CORPORATION
 D.V.-584 P.-569 THROUGH 576

JAMES R. & VICKIE K. OSWALT
 D.V.-893 P.-58

DAVID F. & GWENDOLYN R.
 LANDOLL
 O.R.V.-500 P.-363

CHET W. & EMILY J.
 PITTENGER
 O.R.V.-259 P.-643

ROBERT PLACE (60)

HAMILTON HILLS BLOCK ONE
 P.V.-26 P.-153