

APPROVED THIS 1 DAY OF April, 1997

JOHN HURLOW
WASHINGTON TOWNSHIP
ZONING INSPECTOR

NEW SURVEY
OF EXISTING PARCEL
TAX MAP APPROVED
INITIAL DATE
4-3-97

RICHLAND COUNTY
TAX MAP
APPROVALS

NEW SPLIT
TAX MAP APPROVED
INITIAL DATE
4-3-97

THE NORTH LINE OF
THE SW QTR. SEC. 2

0' 60' 120' 180'
SCALE: 1" = 60'

NORTH

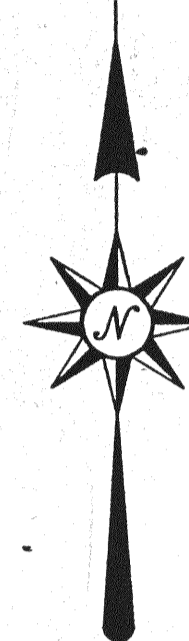

J. & L. FINLEY
O.R.V. 332, PAGE 52

- IRON PIN FOUND
- PK SPIKE FOUND
- ▲ RR SPIKE FOUND
- PK SPIKE SET
- ⊗ IRON PIN SET WITH CAP STAMPED "SEILER 6869"

BEARINGS ARE BASED ON AN ASSUMED MERIDIAN

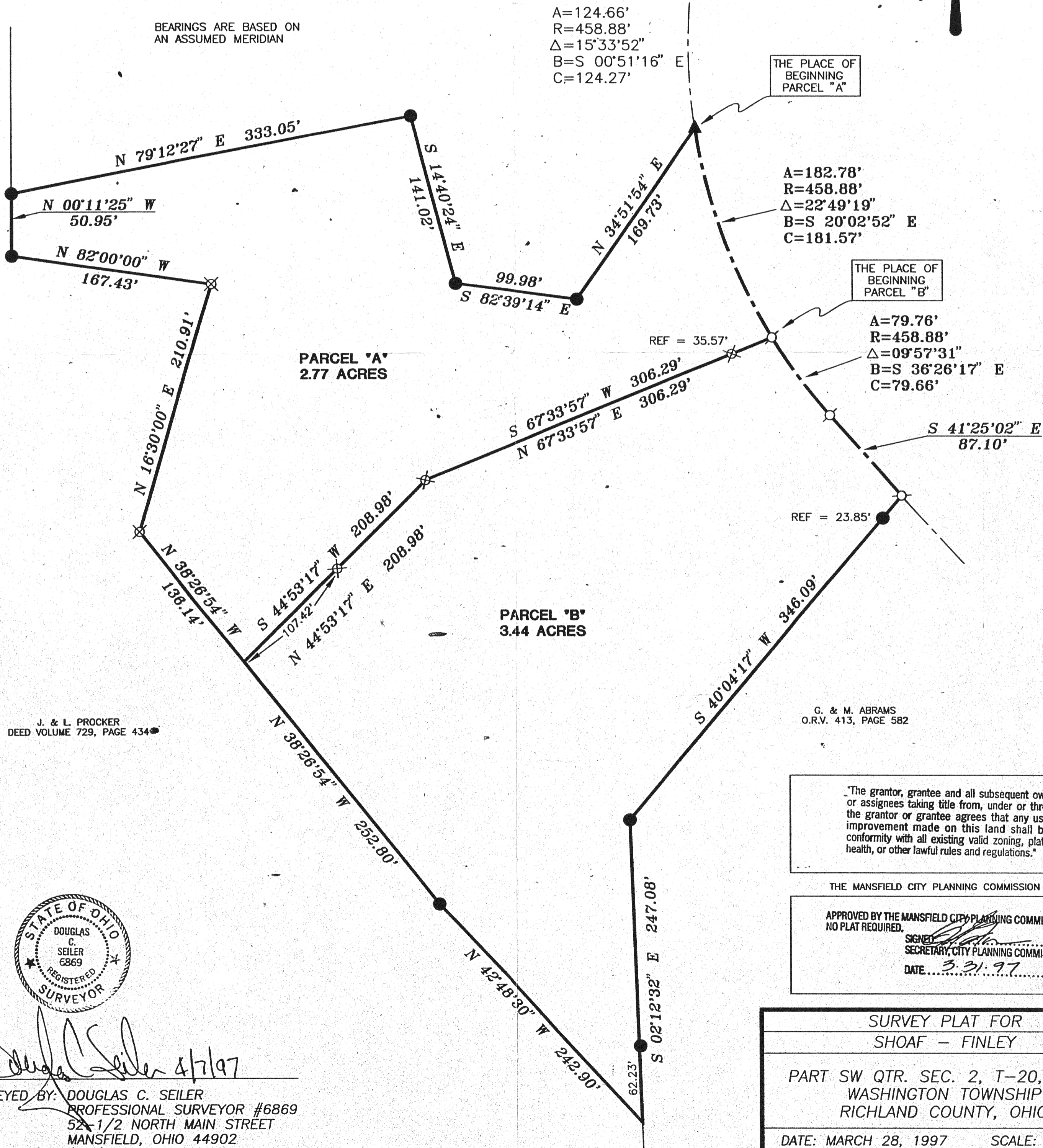

J. & L. PROCKER
DEED VOLUME 729, PAGE 434

G. & M. ABRAMS
O.R.V. 413, PAGE 582

"The grantor, grantee and all subsequent owners or assignees taking title from, under or through the grantor or grantee agrees that any use or improvement made on this land shall be in conformity with all existing valid zoning, platting, health, or other lawful rules and regulations."

THE MANSFIELD CITY PLANNING COMMISSION

APPROVED BY THE MANSFIELD CITY PLANNING COMMISSION;
NO PLAT REQUIRED.

SIGNED: [Signature]
SECRETARY, CITY PLANNING COMMISSION;
DATE: 3-31-97

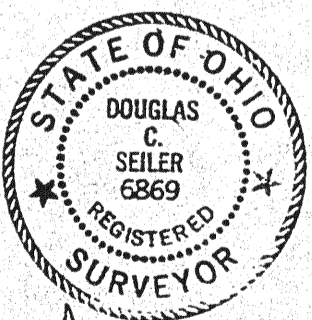

SURVEYED BY: DOUGLAS C. SEILER
PROFESSIONAL SURVEYOR #6869
52 1/2 NORTH MAIN STREET
MANSFIELD, OHIO 44902
(419) 525-3644

SURVEY PLAT FOR
SHOAF - FINLEY

PART SW QTR. SEC. 2, T-20, R-18
WASHINGTON TOWNSHIP
RICHLAND COUNTY, OHIO

DATE: MARCH 28, 1997 SCALE: 1"=60'

C:\SC12\WORK\FINLEY2\972816\JEB