

SURVEY FOR JOHN L. & MARCIA FLETCHER

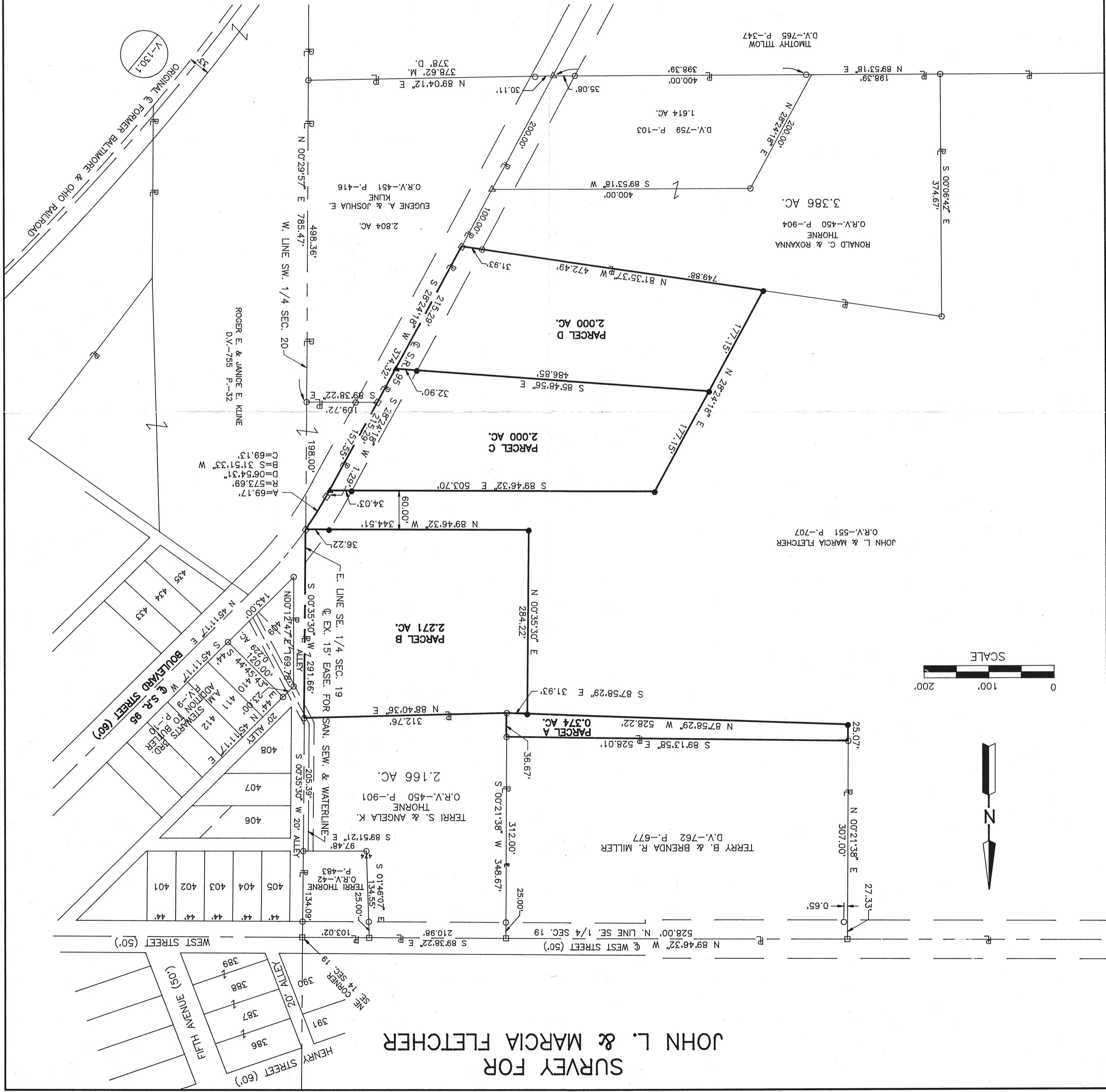

LEGEND

- IRON PIN SET, 5/8" DIA. ROD WITH PLASTIC CAP STAMPED "STEVENS 7052"
- ▼ P.K. NAIL SET
- RAILROAD SPIKE FOUND
- IRON PIN FOUND
- △ P.K. NAIL FOUND

CERTIFICATION: I hereby certify that the foregoing survey was prepared from actual field measurements, in accordance with Chapter 4733-37, Ohio Administration Code. Distances shown hereon are expressed in feet and decimal parts thereof, bearings are to an assumed meridian and are used to express angles only.

PART OF THE SE. 1/4 OF SEC. 19,
T-21, R-17, WORTHINGTON TWP.,
RICHLAND CO., OHIO

**SHAFFER, JOHNSTON, LICHTENWALTER
& ASSOCIATES, INC.**
CONSULTING ENGINEERS - SURVEYORS
OHIO
MANFIELD
WOOSTER

Roger L. Stevens, P.S. #7052
Date 1-13-98
SM-1544A



NEW SPLIT
TAX MAP APPROVED
EMR 1-20-98
DATE