

DATE: DEC. 10, 1997 SCALE: 1"=80'
 PART NW QTR. SEC. 3 T-23, R-18
 BLOOMINGGROVE TOWNSHIP
 RICHLAND COUNTY, OHIO

SURVEY PLAT FOR
 ELLIS

APPROVED THIS _____ DAY OF _____, 1997
 TERRY RHOADES
 ZONING INSPECTOR
 BLOOMINGGROVE TOWNSHIP

NEW SPLIT
 TAX MAP APPROVED
 DATE: 12/31/97
 RICHLAND COUNTY
 TAX MAP APPROVAL

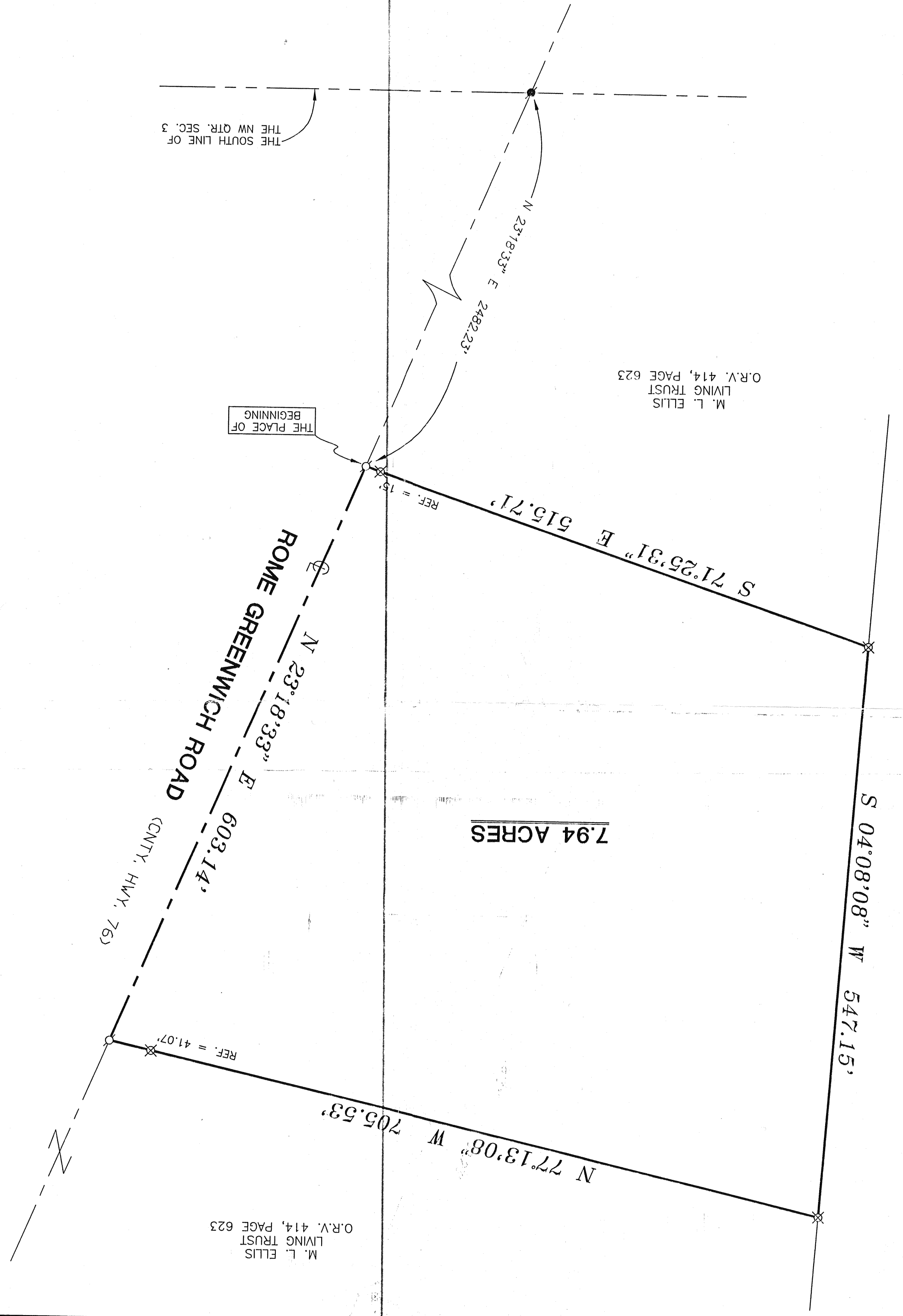
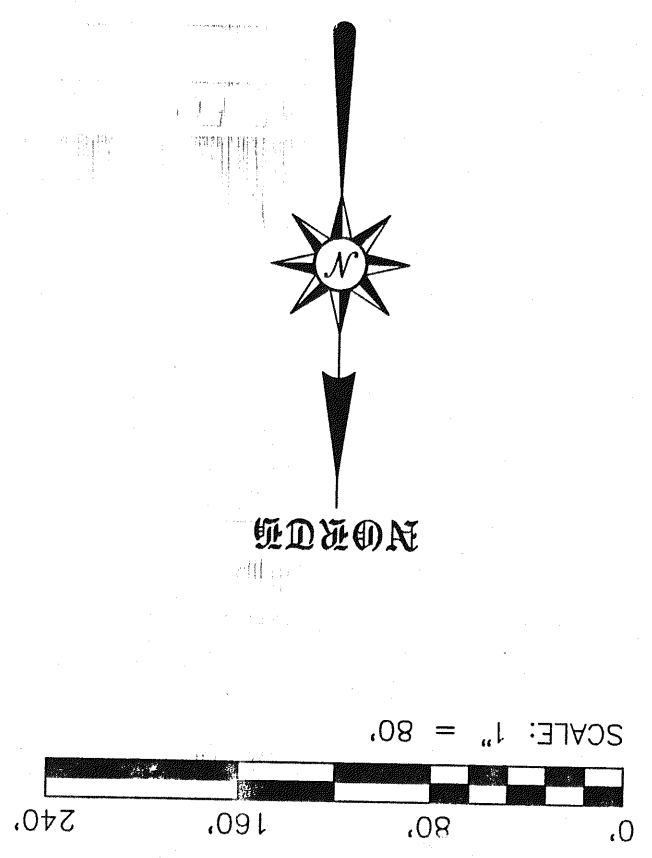

THE SOUTH LINE OF
 THE NW QTR. SEC. 3

THE PLACE OF
 BEGINNING

M. L. ELLIS
 LIVING TRUST
 O.R.V. 414, PAGE 623

M. L. ELLIS
 LIVING TRUST
 O.R.V. 414, PAGE 623

SURVEYED BY: DOUGLAS C. SEILER
 PROFESSIONAL SURVEYOR #6869
 52-1/2 NORTH MAIN STREET
 MANSFELD, OHIO 44902
 (419) 525-3644



BEARINGS ARE BASED ON
 AN ASSUMED MERIDIAN

- PK SPIKE FOUND
- PK SPIKE SET
- ⊗ IRON PIN SET WITH CAP
- ⊗ STAMPED "SEILER 6869"

R. H. HAWN
 O.R.V. 543, PAGE 399