

NORTHWEST QUARTER  
SECTION 33 T-21 R-19  
SPRINGFIELD TOWNSHIP  
RICHLAND COUNTY, OHIO

BASIS OF BEARINGS:  
SURVEY INDEX I  
PAGE 378

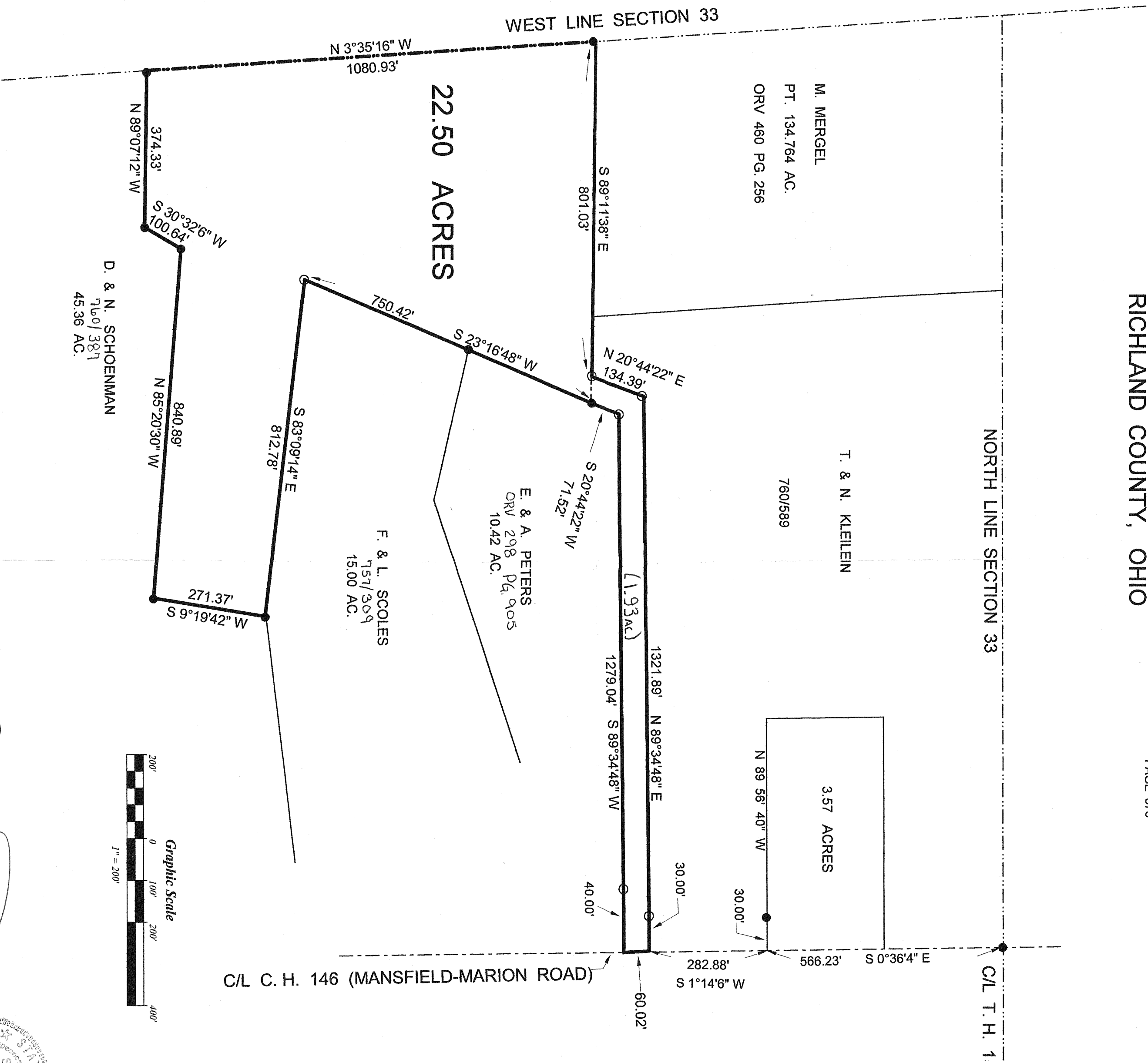

LEGEND:  
O - 5/8 INCH REBAR W/ CAP STAMPED  
"PS 7016" SET  
● - EXISTING SURVEY MONUMENT

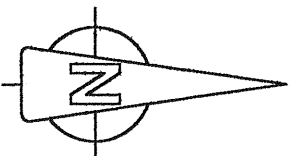
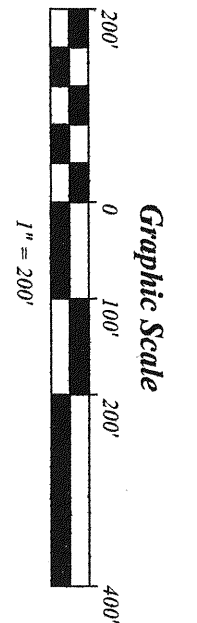

STEVEN H. RIEDEL  
OHIO SURVEYOR 7016  
NOVEMBER 25, 1997  
RSP33NWVA

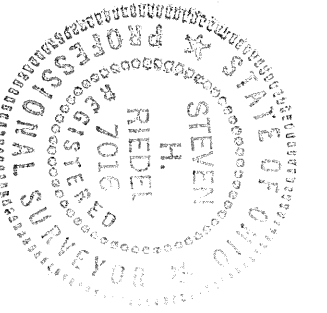

NEW SPLIT  
TAX MAP APPROVED  
DATE 12/29/97  
Version: Approval Per  
Ken Fleming, Springs Zoning  
12-29-97

NEW SURVEY  
OF EXISTING PARCEL  
TAX MAP APPROVED  
DATE 12/29/97